THE SEVEN SUTHERLAND SISTERS
invite you to a free Consultation at CAMPBELL'S DRUG STORE. Learn how to properly care for your hair or how to restore it if you have lost it.
At the Sign of the Camel.

The Daily Colonist.

(ESTABLISHED 1858.)

HALL & WALKER
AGENTS
WELLINGTON COAL $6.50 PER TON
DRY CORD WOOD
100 Government St. Telephone 53

VOL. XCV., NO. 151 VICTORIA, B. C. WEDNESDAY, JUNE 6, 1906. TWELVE PAGES.

WALLACE

The name of WALLACE is pregnant with memories of the famous Scottish chieftain renowned for his brilliant merits and endurance. The days of chivalry are passed, but these qualities are just as greatly in demand as they were in the thirteenth century. Today, they are the keynote to the success of the famous WALLACE Silver-plate Ware, every piece of which is sold on its merit as a handsome piece of table furnishing and for being the most durable when other silver-plate is worn out and cast aside. WALLACE Ware will be found enduring and brilliant. We invite your esteemed inspection of our Wallace Table Ware.

CHALLONER & MITCHELL
JEWELERS AND GOLDSMITHS
47 and 49 Government Street, Victoria, B. C.
C.M.1199

"SWEETS TO THE SWEET"

PURE MAPLE SUGAR, per cake ..... 15c.
PURE MAPLE SYRUP, per tin ..... 40c., 75c. and $1.25
NEW ORLEANS MOLASSES, per tin ..... 15c.
SWALLOW & ARIEL'S GOLDEN SYRUP, per tin ..... 20c.
MANILA DRIPS, per tin ..... 25c., 35c. and 65c.

DIXI H. ROSS & CO.
THE GROCERS, 111 GOVERNMENT STREET, VICTORIA
TRY OUR PRIME CORNED BEEF. R.1180

"Get Out of the Rut." The next time order
CASCADE
"The Beer Without A Peer."
Ring up 88—The West End Grocery or 52—Dixi H. Ross & Co., for a supply for the house.

THE SAUNDERS GROCERY COMPANY, Ld
THE FAMILY GROCERS, JOHNSON STREET.
Invigorating and Palate-Tickling

NATIVE PORT WINE, per bottle ..... 35c.
OLD SPANISH PORT, per bottle ..... 75c.
FRENCH CLARET, per bottle ..... 35c.
PABST MALT EXTRACT, 3 bottles for $1.00
MALT NUTRINE, 3 bottles for $1.00

Shipment ex "Beacon Rock."
Bass' Ale and Stout
"BURKE'S BOTTLING." Wholesale by
The Hudson's Bay Co., Victoria, B.C.

ARMOUR'S PORK AND BEANS
PACKED IN CANADA.
2 TINS FOR 25c
Strawberries and Cream
FRESH DAILY
THE WEST END GROCERY COMPANY,
SIDNEY J. HEALD, Manager.
'PHONE 88. 43 GOVERNMENT STREET. P. O. BOX 583.

SIR HENRI SAYS GOOD-BYE

Late Lieut. Governor Left for His Quebec Home Last Evening.

VERY QUIET LEAVE TAKING

Owing to Ill-Health no Public Demonstration Had Been Arranged.

SIR HENRI JOLY, who has so honorably filled the position of lieutenant governor of the province of British Columbia for the past six years, left last evening on the D. G. S. Quadra in a very quiet and unostentatious manner en route to Quebec. It was practically understood that his departure would not take place till this forenoon, and it was much to the disappointment of Sir Henri that through the orders of his medical adviser he was denied the opportunity of bidding good-bye to his many friends. The orders of his adviser were strict and to the effect that he was to undergo no excitement or fatigue and to leave without delay and reach home as soon as possible.

To carry out these instructions it was arranged that the party should leave by the Quadra last evening, instead of today, in order that there should be

No Public Demonstration

of farewell. It was also further arranged by His Worship Mayor Morley and Major Lothbiniere that the civic address should be handed to Sir Henri at the wharf, but not opened nor replied to at that time.

It was drawing close on to 9 o'clock when the carriages containing the party reached the Dominion government wharf where the Quadra was moored. Accompanying Sir Henri were his son, Major Lothbiniere, who lately arrived from Quebec to accompany his father home, and Mrs. Lothbiniere, Mrs. Nanton, Rev. Canon and Mrs. Beanlands and Mr. Muskett. Arriving at the wharf, the party were met by His Worship Mayor Morley, Capt. Gaudin and Capt. Clive-Phillips-Wolley and Mrs. Wolley, while Capt. Hackett awaited at the gangplank and welcomed Sir Henri on board.

A slight mishap occurred when the carriage containing Mrs. Lothbiniere, Mrs. Beanlands and Mr. Muskett was descending the driveway to the wharf. The walk was wet and slippery, and one of the horses fell. The occupants of the carriage alighted and the horse regained his feet without injury.

Immediately the party were on board they were shown to their rooms, which had been beautifully decorated with flowers, under the directions of the ladies' auxiliary of the Victoria Development and Tourist association. It was here that His Worship Mayor Morley presented the

Farewell Address

from the citizens of Victoria to one of the most popular lieutenant governors who has ever graced the office. No formal reply was made to the address, but Sir Henri informed his worship that his heart was very sad at being denied the opportunity of formally saying good-bye to the good people of Victoria and telling them how much he regretted having to leave many friends and all that had become so dear and signified "home." He appreciated highly all the kind things that had been said of him, as well as all that had been done to make his stay in this city so pleasant; and he warmly thanked the ladies for their thoughtfulness in arranging the cabins so beautifully.

"Tell my friends," remarked Sir Henri, "that I thank them all and that I shall write them in reply to their address and tell them then what I cannot say now."

Sir Henri was visibly affected, and it was with the utmost difficulty that he managed to say these few words, which will long be remembered by the citizens of Victoria, knowing as they do that they come from one whose heart was ever kind and full of love for Victoria and British Columbia.

With this formality over the local party quietly left the vessel and she began her

Trip to Vancouver

Everything that could be done for the comfort of the party on board the Quadra was attended to, and the officers were very anxious that nothing that would tend to the comfort of their distinguished passengers should be overlooked.

The party that left on the Quadra last evening was composed of Sir Henri Joly, his son and Mrs. Lothbiniere, Mrs. Nanton, Mrs. Beanlands and Mr. Muskett.

Following is the address presented by Mayor Morley on behalf of the city:

The Civic Address

To His Honor the Honorable Sir Henri Gustave Joly de Lotbiniere, K.C.M.G., K.C., D.C.L., LL.D., P.C.

The Mayor, Aldermen and citizens of the capital city of the province of British Columbia, in which province you have been the representative of His Majesty the King for the past six years, wish to express to our Honor their great appreciation of the manner in which you have so gracefully maintained the dignity of your high office, endearing yourself to all by your gentle, kindly ways, and by the deep interest you have at all times taken in the matters of public welfare, in music, art, literature and, more particularly, in nature's wealth and wonderland of plant and tree, by which this province and this city will lastingly benefit in living memorials to Your Honor's true and practical love of nature, which, in turn, has stamped Your House with that hall mark of serene gentility that is ever the sign manual of nature's noblemen.

It is with sincere and deep regret that we extend to Your Honor the hand of parting. In wishing you God speed in your journey back to your beloved home, we fervently hope that you will be spared many years in the continued enjoyment of well earned peace and plenty, and we sincerely trust that not the least pleasant of your home thoughts will be of the years spent in Victoria at Government House, and of the city and citizens nestling around it, and that those thoughts will often lead you back in person among us to renew old associations.

Signed on behalf of the council and citizens of Victoria, British Columbia, on the 15th day of June, 1906.

A. J. MORLEY,
Mayor.

WELLINGTON J. DOWLER,
City Clerk.

RUSSIA'S AGRARIAN TROUBLES.

Movement Among Peasants Gaining Ground in Many Provinces.

Eulu, Russia, June 5.—The Agrarian movement in this province is spreading and is assuming a threatening phase.

Voronesh, Russia, June 5.—A collision occurred here yesterday between rural guards and peasants who were annexing land belonging to proprietors. Two guards were killed.

Mohileff, Russia, June 5.—In many places in this vicinity the rural guards, who are in sympathy with the peasants are refusing to obey the orders of their superiors.

Yekaterinoslav, South Russia, June 5.—Owing to the agitation among the peasants in this province, the landlords are hastily selling their estates for anything they will bring.

COASTWISE SHIPPING TIED UP AT 'FRISCO

Sailors' Union and Shipping Association Fail to Reach Agreement.

SAN FRANCISCO, June 5—(Special) The coastwise shipping of this port is practically tied up as the result of a meeting held today, at which the Sailors' Union reiterated demands for more pay, and the United Shipping and Transportation Association flatly refused to give it. Both sides declare there will be no further efforts to reach an agreement. The United Shipping and Transportation Company again offered to increase the seamen's wages $2.50 a month, but the Sailors' Union kept to its original demand for an advance of $5 a month. Representatives of the Marine Firemen's Union stood on their original demands for overtime while the vessels are in port. The Cooks' and Stewards' Union reiterated their original demand for half the overtime allowed seamen.

Still Hunting for Clews

Seattle, June 5.—(Special)—A large hunting knife stained with some substance not yet determined was found today below the bridge further down the river than the point where little Elsie Millhuff was cruelly murdered a week ago. Sheriff Smith went to Renton again today to direct the search for clews. As it stood this afternoon, the officers were more in the dark about the solution of the crime than ever before.

Senate Reform

Senator Ferguson today made a long speech on Senate reform. He believed in life tenure, but thought no appointments should be made over 80 years of age. He favored the right of the leader of the opposition to nominate a certain number, and also the universities.

A deputation of post office clerks will interview Premier Laurier Friday and ask for an increase of salary.

Hon. Mr. Aylesworth will continue to act as minister of labor.

Captain Bernier told the special committee on the investigation into the supplies for the steamer Arctic that the Hudson's Bay was available for summer navigation for specially constructed vessels. It would not be safe for tramp steamers to venture into the bay.

Oregon State Elections

Portland, June 5.—The election returns of the state are still so incomplete as to make impossible a definite statement of the result of yesterday's elections, but indications point to the re-election of Governor George E. Chamberlain, Democrat, over Dr. James Withlecombe, the nominee of the Republican party. For United States senator, Jonathan Bourne, Republican, has a good lead over Senator John Gelrin, Democratic in the returns as far as received. In the race for representative from the first district, W. C. Hawley, Republican, is far ahead of C. W. Galloway, Democrat. In the second district, W. G. Ellis, Republican, has apparently overwhelmingly defeated J. H. Graham, the Democratic nominee.

ST. ALICE
B. C'S
NATURAL
MINERAL
WATER
THORPE & CO., Agents

NEWS NOTES OF THE DOMINION

Laborer Precipitated Into a Vat of Hot Acid in Sarnia Oil Works.

WOODBINE "BOOKIES" FINED

Bank Teller at Winchester Missing Together With Twelve Thousand Dollars.

MONTREAL, June 5.—The strike of employees of the Dominion Transport Company ended today in a complete victory for the company, the men accepting the terms which they refused on Saturday. They struck for $1.75, but go back at the old rate of $1.60.

Airbrake Association

Montreal, June 5.—The annual convention of the Airbrake association of America began its sessions in Montreal today, to continue for several days. Following the conclusion of the meeting the delegates, numbering more than 500, will visit Ottawa, Quebec and other points.

Hamilton Jockey Club

Hamilton, June 5.—The track of the Hamilton Jockey club presented an attractive appearance today at the opening of the club's eleven-day race meeting. Many improvements have been made since last year. Many fast horses are quartered at the track, and the outlook is bright for a highly successful meeting. Steeplechasing occupies a prominent place on the programme.

Bookmakers Fined

Toronto, June 5.—Jake Saunders, a bookmaker operating on the Woodbine track, and four of his employees were fined $50 each and costs this morning by Police Magistrate Denison for keeping and assisting to keep a gambling house.

Methodist Education

Smith's Falls, June 5.—At today's meeting of the Montreal Methodist conference a memorial was passed in favor of appointing a minister in every conference of the church to look after educational work, devoting his whole time to it. The memorial also expressed confidence in Rev. Dr. Potts as secretary of education.

Falls Into Hot Acid

Sarnia, June 5.—Young Taylor, a resident of this place, was badly injured at the Imperial Oil Works here yesterday. He was walking across the top of a vat of acid on a plank when the plank gave way, throwing him into the acid, the temperature of which was about 180 degrees. His legs up to the knees were terribly burned.

Four Bodies Recovered

North Sydney, June 5.—The remaining four bodies of the six men who were drowned off Sydney harbor in a raid on lobster traps Sunday were recovered last night.

Bank Teller Missing

Winchester, Ont., June 5—Teller Ross of the Union Bank of Winchester is missing since "Queen's Birthday" and so, according to report, is several thousand dollars of the bank's funds. The lowest estimate is $12,000. The last seen of Ross was when he bought a ticket for Brockville. His sureties have made a settlement with the bank.

Winnipeg Wirings

Winnipeg, June 5.—Reports from provincial points indicate that crops are growing remarkably well under present favorable conditions. Wheat 16 inches high is reported and prospects are particularly good.

Angus McKenzie, one of the stalwart Liberals of Norfolk, was last evening presented by a number of intimate personal and party friends with a handsome gold-headed cane on the eve of his departure for Victoria, B. C., where he will reside in future.

Terminal at Port Arthur

Port Arthur, June 5.—It is proposed to erect a fine terminal here for joint use of three railways entering the town. The council will vigorously oppose the application of the G. T. P. to secure land at Dog Lake, as such would prevent development of excellent water power available there.

Italian Laborers Jailed

Moosejaw, June 5.—Six Italian laborers were taken to Regina tonight, under guard of Corporal Mundy, to stand trial as the result of an attempt of fifteen fellow-countrymen to forcibly ride on a train from Atkins' Pit to Moosejaw. They boarded the train but refused to pay their fares, as they said they were employed by the C. P. R. The train crew put them off. When the next train arrived they were ready, and with knives drawn they compelled the conductor to allow them to ride in the caboose. At Parkberg they were all asleep in the caboose, and the train crew turned a hose on them in an attempt to drive them out, but this only excited them more. The conductor wired ahead to the police here, so when the train arrived in Moosejaw, Corporal Mundy of the mounted police and Chief Johnson handcuffed the crowd while they were still asleep. Today the ringleaders were taken to Regina.

SAMPLING ISLAND COAL.

U. S. War Vessels Will Test Product of Nanaimo Mines.

Nanaimo, June 5.—(Special.)—Frank M. Hawkes, of the United States war department, is in the city today for the purpose of securing samples of coal from the Nanaimo mines, which will be sent east to Washington and tested by the authorities. It is Mr. Hawkes' intention to secure 1,000 pounds from each seam in the mines here, and he will pay special attention to the lower seam of No. 1 mine, his government having heard of the extra quality of this seam. Asked as to the possibility of United States warships coaling at Nanaimo, Mr. Hawkes said he had no information on that subject, his work being simply to superintend the securing of the samples.

To Sir Henri Joly de Lotbiniere.

Good-bye, that word rings hollow when we part
The prayer has vanished from the threadbare phrase,
Clipped by the hurry of discourteous days
Born of the lips, unfathered by the heart.

Our "God be with you" is a people's prayer,
A people loth to let a loved one go,
A people conscious of the debt they owe,
A people losing one they would not spare.

You taught us all the lesson of your race
That strength may dwell in utter gentleness,
That courtesy is born of kindliness
And perfect courage sheathed in perfect grace.

Two nations warring till the time grew ripe
Alternately the whetstone and the blade,
A nation in our Canada have made
Of which, Hope whispers, you may be the type.

God grant it, and for work in His name done
A mellow autumn and a people's thanks,
Till dreaming on your mighty rivers' banks
Long hence you pass to rest that you have won.

—C. P. Wolley.

NEW WESTERN COAL COMPANY FLOTATION

Subscriptions Invited in London for One Million Dollars Share Capital.

WINNIPEG, Man., June 5.—The Western Dominion Collieries, Limited is the title of a company that is inviting in London subscriptions for a share capital of $1,000,000 of this, $500,000 will be held in reserve to be used only for the purpose of conversion of debentures which are being issued to the extent of $500,000 bearing interest at 6 per cent. The debentures will be secured by a first mortgage on all the freehold properties, railway and fixed plant of the company and also by a first floating charge on the undertaking and the other assets of the company. The agent of the company in Canada is J. Scarvell Cape, Winnipeg, and the general manager is R. R. Taylor, Winnipeg. The secretary of the company is H. Barker, whose office at No. 6 Old Jewry, E. C., the directors of the new company are as follows—Frank Hardcastle J. P., director Thomas Fletcher and Sons, Ltd., colliery proprietors, 87 Lancaster Gate, Archibald Gordon Pollock, managing director, London and New York Investment Corporation, Ltd. and St. Helens Place, E. C.; Colin George Ross, J. P., director Gresham Life Assurance Society, Limited, 18 Beaufort Gardens, S. W., John Robert Tennant, director Western Canada Land Co., Ltd., 19 Hanover Square. Mr. Taylor has just arrived back from England and when spoken to said that announcement was a preliminary one and a further statement would be made in the near future.

A LONG RIDE.

Russian Officer Returns From the War on Horseback.

St. Petersburg, June 5.—Captain Ryeff, who left the front in Manchuria shortly after the peace treaty was signed arrived in St. Petersburg today. He rode the entire distance about 3,700 miles in eight months and four days. His horse, which was of English breed was in good condition when the journey was finished. The captain's orderly who was his sole companion had a Mongolian mount.

NEW CHIEF JUSTICE TAKES HIS SEAT

By Request of His Lordship Bouquets Are Omitted This Time.

THE SESSIONAL INDEMNITY

Post Office Clerks Seek Rightful Share in Departmental Surplus.

OTTAWA, June 5.—(Special.)—Hon. Mr. Fitzpatrick, new chief justice of Canada, took his seat on the supreme court bench today. At the opening of the sitting his commission was read, but in accordance with the chief justice's own desire, members of the bar present made no reference to his appointment and the court proceeded at once to business.

Several officers of the proprietary medicine associations were heard before the special committee of the Commons this morning. All were willing that the sale should be prohibited of medicines injurious to the public health but they objected to legislation compelling proprietors to print a formula on each label.

The Grand Trunk Pacific branch lines bill was before the railway committee. Mr. Biggar, solicitor for the company laid stress on the fact that the company was asking a bonus for 18 or 19 proposed branches. A separate company was necessary to build these branches, as it was by no means sure that the government which had guaranteed the bonds of the main line would also guarantee the bonds of the branches. The preamble was adopted, but after a long discussion, the clause placing the capital at fifty million was laid over.

The government will take Monday's office this week for their business. This gives them every day and soon Saturday sittings, will be in order. Both sides are beginning to manifest a desire to get through by the end of June, but it will likely be the middle of July before prorogation is reached.

Premier Laurier told Mr. Wilson that the government deemed it its duty to bring down legislation regarding annuities to privy councillors. Mr. Wilson said in view of opposition in the House to his bill to cut down the sessional indemnity he proposed to drop the measure.

By the unanimous consent Alcorn's bill regarding telephone and express companies was given a second reading and referred to the telephone committee.

The House discussed all day Mr. Borden's amendment in favor of an investigation into the methods of the interior department. The debate has been in progress for four days. Mr. Bourassa said Mr. Sifton was probably the ablest man who had presided over the interior department, but withal he was the most dangerous. It was an evil day for the country when he entered the government. Mr. Borden's amendment was defeated by 99 to 52 on a straight party division.

VANCOUVER'S CHIEF SUSPENDED

Head of Terminal City's Peace Guardians Summarily Deposed.

Vancouver, June 5.—Chief of Police North was summarily suspended by his worship the mayor today. The notice merely contained the information that the general inefficiency of the force was the reason of this move. Sergeant Baker is appointed acting chief.

PREMIER McBRIDE

Addresses Citizens at Moyie and Gets Hearty Reception.

Cranbrook, June 5.—(Special)—Premier McBride, who is visiting the district on official business, arrived here this afternoon. At Moyie last night, on the invitation of citizens, he addressed a meeting in McGregor Hall, and the gathering, which was a large one, gave the Premier a very hearty reception.

"EMPRESS OF IRELAND."

Second New C. P. R. Atlantic Greyhound Sails Speed Trials.

Glasgow, June 5.—The Canadian Pacific Railway Company's new steamer Empress of Ireland, a sister ship to the Empress of Britain, sailed on her speed trials today. As she moved from her anchorage at the tail of the bank she was greatly admired by Clyde critics, loud encomiums being passed upon her as a splendid specimen of marine architecture. A thorough trial is being made today and she will not return to her moorings until tomorrow morning. Representing the company there are on board Arthur Piers, manager of their steamers, and Captain Mowat, his chief assistant, as also representatives of the builders. Trials by the builders took place yesterday, and passed off satisfactorily. On the way down the river a halt was made to inspect the new Cunarder Lusitania, to be launched on Thursday. Compasses were adjusted at Greenock, two hours being spent in that operation, and thereafter the ship was headed for Altas Craig, with the object of ascertaining the speed of the vessel at various revolutions of her propellers and test in steering gear. Experiments were also made in quick turning, the steamer making tremendous circles in the least possible time. On the completion of the trials she proceeds to Liverpool, and leaves there on June 29 for Quebec.

DIRECT SERVICE TO GORGE

COMMENCING WEDNESDAY NEXT, JUNE 6TH.

Cars Will Leave Terminus Every Twenty Minutes.

First Car leaves city at ..... 6.00 a.m.
First Car leaves Gorge at ..... 6.20 a.m.
Last Car leaves city at ..... 11.20 p.m.
Last Car leaves Gorge at ..... 11.40 p.m.

B. C. ELECTRIC RAILWAY CO., LTD.

It Is to My Interest

To sell you goods, I study to make it to your interest to buy of me.

CANADIAN PORK & BEANS, LARGE TINS ..... 10c.
HEINZ PORK & BEANS, LARGE TINS ..... 15c.
VIENNA SAUSAGE, LARGE TINS ..... 12c.

FRESH STRAWBERRIES DAILY.

W. O. WALLACE

THE FAMILY GROCER, COR. YATES & DOUGLAS STS. TEL. 312

PRICES MODERATE. CALL AND INSPECT.

JAPANESE GOODS

Just arrived—Latest Pattern Shirt Waists, Linen, Silk and Cotton Crepe, Parasols, Silk, Cotton and Paper, Paper Lanterns; also valuable Hand-Carved Chair, Garnier Stand, and Book Cases.

J. M. NAGANO & CO.

61 DOUGLAS STREET, Balmoral Block. Victoria, B. C.

EXECUTIVE OF THE TOURIST ASSOCIATION

Further Discussion on Matter of Contract For Hydrographic Steamer.

A meeting of the executive committee of the Victoria Development and Tourist association was held at the city hall yesterday afternoon at 4 o'clock. There were present Mayor Morley Alderman Vincent, B. S. Oddy, Goulding Wilson, Herbert Kent, Dr. Carter, G. A. Coldwell, J. E. Wilson, Anton Henderson and Herbert Cuthbert, secretary.

The recommendation of the general committee that a sum of money be placed at the disposal of the reception committee for incidental expenses incurred during the promenade concert was adopted.

The recommendation of the industries committee that the executive committee take up with the Dominion government the question of awarding the tender for the new hydrographic steamer to Messrs. Bullen, of Esquimalt, was acted upon, and the committee decided that the matter should be brought very thoroughly before the government. The secretary stated that on Sunday night he had forwarded a telegram to Hon. William Templeman, M. P., Ottawa, and had received the following reply:

"Bullen's is lowest Canadian tender, but there are several British tenders lower than Bullen's. W. Templeman."

In answer the secretary stated that he had forwarded the following:

"Please urge the government not to award tender until memo received. Think Canadian money should be used to build up Canadian industries."

The secretary pointed out that while there was considerable difference between tenders of English firms, that much material used in building steamers is imported from England, and that the Canadian government collect a duty. But if they get a ship built in England they can naturally bring her in complete without duty.

The matter was gone into very thoroughly by the members present and several facts were cited which showed that the government would not be making much of a saving by having the steamer built in England. It was also pointed out that the United States government has built up the industries of their country by spending money for such steamers of public service in their own country and have helped materially to build up their industries.

The executive committee accepted the recommendation of the industries committee, endorsed the action of the secretary and authorized him to prepare a memorial to the Dominion government, to be signed by the president of the association and to be forwarded at the earliest possible moment to Ottawa, pointing out all these facts, and further urging that the government in future adopt the policy of spending Canadian money in Canadian shipyards.

The secretary reported that Mrs. D. M. Rodgers, of the ladies' reception committee, had stated that she had a most excellent programme arranged for the promenade concert in the exhibition rooms next Monday evening, not only from a musical, but also from the decorative standpoint. It promises to be one of the events in the history of public entertainments in the city. The full programme and details will be published in the press during the week.

Tenders were received for various small matters and were referred to the rooms committee, with power to act.

J. A. Bland wrote on behalf of the Horticultural society asking for use of the exhibition halls to hold their annual rose show in the middle of the month. The display would be made in the space not occupied and would form an attractive feature to this month's events. The executive thought it would also draw attention to the exhibits.

After the discussion of routine business the meeting adjourned.

—Take WINDSOR TABLE SALT. Does not "bite"—is not bitter. It is pure salt and all salt. Will not cake.

QUIET IN COAL REGIONS.

Presence of Strong Force of State Troops Ends Ohio Trouble.

Steubenville, Ohio, June 5.—Quiet reigns today at Plum Run, Dillonville and throughout the coal regions of subdistrict No. 5. No further disorder has been reported from any point, and with the arrival of the troops today it is expected order will be completely restored. The first detachment of troops, numbering three hundred men, reached Dillonville at 6 o'clock and marched at once to Bradley, the scene of yesterday's conflict. On their way to the mines the soldiers passed several groups of strikers, but the latter made no demonstration.

Dillonville, Ohio, June 5.—With a total of about 1,150 members of the Ohio National Guards on duty, quiet reigns tonight in this section. The main body of the troops is bivouaced on the hills surrounding the Bradley mine, the property of the United States Coal company. At the offices of the coal company it was announced that all of the guards, or "private detectives," whose appearance is alleged to have been the cause of the riot Sunday night, have been relieved of duty, and that the military will be in full control of the mines till further notice. There was no outward display of hostility on the part of the miners on the arrival of the state troops, and officials of the miners' organization say there will be no trouble between them and the soldiers.

FOR A NATIONAL FLAG.

Well Known Victorian Offers Suggestion to British Nation.

The following appears in the Overseas edition of the Daily Mail (London) of May 19:

An Empire Flag

To the Editor of the Overseas Daily Mail:

Sir—Cannot some uniform style of flag for the use of the various British dominions beyond the seas be agreed on? Each colony could keep its local flag as well if it so desires.

I suggest that all adopt the Union Jack, with a white eight-pointed star in the centre on which might be printed the animal emblematic of each colony—for Canada the beaver, for Australia the kangaroo, etc.—each protected by and finding a warm spot in the heart of the mother flag.

At a distance the mariner would first see that it was a British flag, and afterwards detect to which of the parts of the Empire it belonged. This surely would be more appropriate than placing the chief emblem away in the corner of the flag and adding a lot of other signs and wonders on the main portion, as is the case with the Canadian flag.

W. RIDGWAY WILSON.

Victoria, B. C.

Police Commissioners.—This afternoon at 3:30 p. m. a meeting of the police commissioners will be held at the mayor's office.

Orange Celebration.—The Nanaimo Orange lodge have made arrangements for an excursion train to run to Victoria in connection with the Grand Orange celebration, which takes place here on July 12th.

AMERICAN ANARCHISTS DOOM ALL SOVEREIGNS

Italian Police Give Information of Plot Carried Out at Paterson, N. J.

VICTOR EMMANUEL'S ESCAPE

The London Police Disclaim All Knowledge of Author of Madrid Outrage.

London, June 5.—According to a despatch from Vienna printed in the Daily Telegraph this morning, the Italian police learned that Italian anarchists living at Paterson, N. J., decided upon an attempt on the life of King Victor Emmanuel of Italy at the opening of the Milan exposition and despatched one of their number to make the attempt. This anarchist, the report relates, was followed through England, France and Switzerland and arrested the moment he laid foot on Italian soil, but the whole affair was kept from the public. It further appears, the despatch says, that all the European governments were informed that Paterson anarchists had plotted the assassination of their sovereigns. It was this that led to the discovery of bombs at Ancona and of a plot against King Victor Emmanuel. The Daily Telegraph's correspondent says that Premier Giolotti and Foreign Minister Tittani had a conference on the matter with Ambassador White, who was instructed by the Washington government to afford full information regarding the proceedings of anarchists in America.

Disclaimer of London Police

The dramatic story from Madrid of the suicide of the would-be assassin of King Alfonso and Queen Victoria, together with the discovery of bombs at Ancona, Italy, supposed to be used against King Victor Emmanuel, has led the newspapers here to keenly discuss the anarchistic question. The London police disclaim any knowledge of the anarchist, Morales, and persist in denying that the bomb throwing was plotted in London. It has been stated that the Spanish government will communicate with the British foreign office concerning the attempt on the lives of King Alfonso and Queen Victoria. This, however, is incorrect. The matter has been left entirely in the hands of the police. In Paris it seems to be believed that Morales was none other than the missing Farrs, or Avino, who threw a bomb at King Alfonso in Paris a year ago.

Asylum to Anarchists

The Daily Telegraph admits that Great Britain's attitude might perhaps be modified with advantage in regard to the asylum offered anarchists, but contends that it is a subject bristling with difficulties and calling for most careful investigation.

William Melville, late chief of the special police service in new Scotland Yard, who during his tenure of that office was in the closest touch with the anarchist movement, informs the Daily Telegraph that seven years ago the London police frustrated an attempt to assassinate King Alfonso and his mother by the discovery of a plot against them in London, and the pursuit and capture of the plotters at Bordeaux, while they were on their way to San Sebastian to carry out the assassination.

FITTING CLOSE TO THE MUSICAL SEASON

Arion Club Presents the Famous Riedelsberger Quartette With Miss Olivia Dahl.

Although there is some measure of truth and force in the complaint that Victoria has had a surfeit of musical entertainment of late, and Victorians have spent about all that the majority can well afford in concert patronage during the past few months, it is to be hoped that residents of this city who enjoy music and have its interests at heart will carefully weigh the arguments before deciding what they will do in regard to the important concert to be given at the Victoria Theatre on the evening of Tuesday, the 19th—signaling the close of a season that has been notable for its re-establishment of British Columbia's capital as a city of front rank in appreciation and encouragement of good art and worthy artists.

The concert is arranged primarily to mark the close of its fourteenth season by the Arion Club, an organization that has done very much indeed to advertise Victoria as a city of culture and musical advancement, while at the same time giving many enjoyable evenings to that large portion of the community which has from time to time been permitted to attend the club concerts. The club and its work have constituted a pure labor of love for the Arion members—their own subscriptions have paid for the music, the hall, the printing requisite to the presentation of the seasons' series of concerts, and the public has not been asked to assist by patronage an institution that has done very much to make the city talked about among the best people of the Coast and indeed of all America.

Now the club is asking Victoria to patronize what is not merely a club concert to which the doors will be thrown open—and the public of Victoria should respond readily to such an invitation—but an event which gives opportunity for citizens to enjoy the performance of one of the most musicianly quartettes in western America (the only one of its kind west of Chicago), to hear again the sweet-voiced songstress of Norway, Olivia Dahl, who recently scored one of the most pronounced artistic successes ever achieved in this province when she made her Victoria debut, and in the third place to hear the Arion Club in some of its most appreciated choruses.

Such a combination of attractions is unique not only in Victoria, but in western America, and were it to be presented at any other time than in the present dying days of an active musical season, need only to be advertised to command enthusiastic patronage.

It is because the season is now far spent and because of the professional engagements of the Reidelsberger String Quartette and of Miss Dahl (both of whom go east very shortly on separate professional tours) negativing a later date, that the Arion Club has assumed the risk of offering an extraambitious musical event, and has placed it at a price which with a crowded house will just about cover the actual expense of the engagement.

The postcard hit in England now on sale in Victoria. The multiple postcard, fourteen drop views on one card. Victoria Book & Stationery Co., Ltd.

Reception Committee.—The members of the reception committee of the Tourist Association are requested to note that the meeting called for 8 o'clock tonight will be held at 5 instead. All members are asked to accept this notice an dendeavor to be present.

MEDICAL CONVENTION.

American Association of Medicos Meets in Boston.

Boston, Mass., June 5.—The fifty-seventh annual meeting of the American Medical association was opened this morning in Mechanics' hall, with several thousand members from every section of the country in attendance. The proceedings of the opening session included the official reception and welcome of the association by President Eliott of Harvard University, President A. T. Cabot, of the Massachusetts Medical society, Governor Guild, speaking for the state and Mayor Fitzgerald, in behalf of the city of Boston.

A distinguished feature of the present convention is the large number of eminent medical men in attendance from foreign countries. England, Germany and France have sent some of their foremost physicians, surgeons and scientists to the gathering. Canada is represented by a distinguished delegation that includes among others, Dr. H. H. Chown, of Winnipeg, Dr. Simon W. Tunstall, of Vancouver, Dr. Wesley A. Mills, of McGill university, Dr. George A. Peters, of Toronto, Dr. George A. Armstrong, of Montreal, and Dr. Murray MacLaren, of St. John.

A MURDERER'S FATE.

Governor of Massachusetts Reconsiders Charles Tucker's Sentence.

Boston, June 5.—After constituting himself a court of justice for the day, Governor Guild left the state house tonight without officially deciding whether Charles L. Tucker, convicted in 1905 of the murder of Mabel Page, shall be executed next week or suffer life imprisonment. From 11 a. m. until after 6 p. m. counsel for Tucker adduced evidence to support the plea for a commutation of the death sentence. Former Attorney-General Herbert Parker appeared in opposition to a commutation. The grounds for clemency urged by Tucker's counsel were based upon the alleged unreliability of the evidence regarding a Canadian stick-pin found on Tucker at the time of his arrest and said to have belonged to Miss Page, and on the medical testimony as to the nature of the wounds. Dr. Francis A. Harris, one of the experts, testified at the trial that a knife like that found in Tucker's possession must have been used, but later he retracted his testimony. The defence also relied on statements of one or two witnesses who heard of tramps going through Connecticut relating stories of trouble with a woman in Massachusetts.

ARRIVALS AT LOCAL HOTELS.

The Driard

Lucille P. Bradley, Tacoma; Mrs. E. G. Hager, Portland; Joseph Talbert, Chicago; Mrs. R. McVea, Vancouver; Jno. Rankin, Portland; J. S. Churchill, New York; H. Beckman and wife, Michigan; E. C. Binder, Chicago; Miss Rose Binder, Chicago; H. Scoville and wife, Kent, Wash.; C. H. Cold, Seattle; Mrs. Cold, Seattle; Mrs. E. M. Allen, Everet; B. Lindermerger, Astoria; J. M. Murphy and family, Tacoma; Mr. and Mrs. E. H. Kinney, Portland; P. O'Brien, wife and son, Milwaukee; R. A. Priest, San Francisco; Hy. Martin, Toronto; A. Brown, Montreal; A. C. Boak, Vancouver; R. W. Harris, Vancouver; Mrs. A. Mackenzie, Arkansas; G. E. Sanders, Calgary; Chas. Bullen, Vancouver; Mr. and Mrs. Phillips, London; H. M. Stramberg, New Westminster.

The Victoria

Henry Horstman, Seattle; A. L. Thompson, Portland, J. T. Moor, Tacoma; D. Robertson and wife, Tacoma; Edward Vine, Metchosin; E. H. Peace, Vancouver; G. K. Ghee, Vancouver; C. Y. Quong, Vancouver; Capt. Bissett, Vancouver; W. A. Cumyow, Vancouver; Hong Lung, Vancouver; Chan Dan, Vancouver; W. D. Byers, city.

The King Edward

E. G. Chandler, Seattle; A. C. Camerop, Toronto; Harry Gibbs, Chemainus; N. D. Richardson, St. Louis, Mo.; C. J. Ramsay, Albany, Ore.; Jacob Keen, Nanaimo; J. A. Taylor, London; Jas. W. Lewis, Portland; W. F. Turner, Esquimalt; S. W. Bodley, New Westminster; A. Heathorn, Vancouver; Jas. McGowan, Vancouver; P. M. Lindsay, Vancouver; E. A. Milmot, Vancouver.

The Dominion

L. L. McTaggart, Vancouver; G. R. Carpenter, Seattle; R. E. Mulligan, Seattle; R. D. Mahanna, Denver; R. D. Merchant and wife, Portland; J. Hopkirk, Seattle; Henry Bray, Nanaimo; H. J. North, Wellington; J. C. Macay and wife, Winnipeg; T. L. Bousfield, Winnipeg; D. McDonald Winnipeg; W. B. Lutes, Vancouver; Mrs. Paull, Vancouver; Mrs. Carmichael, Peterboro, Ont.; Mrs. St. J. McLelland, Winnipeg; G. W. Daly, Toronto; Mrs. and Miss Raund, Vancouver; T. Ogilvie, Vancouver; R. J. Seavey, Sligo, Ireland; Victor W. Carille, London; C. Obery, London; J. Dumont, Billings, Mont.; E. C. Maxwell, Chemainus.

The St. Francis

W. Berryman, Minneapolis; Wm. F. White, Duncan; W. L. Cristle, New Westminster; J. L. Fuller, Philadelphia; Miss M. Fuller, Philadelphia; Miss Jessie Wilkinson, Vancouver; Geo. Browning, Revelstoke; Mrs. Wilson, Montreal; Geo. Forsyth, Seattle; Thos. Blair, Seattle; James Jones, Nanaimo; Walter Roberts, Port Angeles.

Say! Just Stay and Look at These Prices

GREAT REDUCTION

Boot and Shoe Sale

	Regular.	Now.
27 pairs Ladies' Pat. Kid and Colt Lace Boots	$5.00	$3.00
24 pairs Ladies' Pat. Blucher Common Sense, low heel	3.00	2.00
45 pairs Ladies' Dong. Lace Boots, sizes 2½ to 7	2.50	1.75
54 pairs Ladies' Dong. Oxford Shoes, sizes 2½ to 7	1.50	1.00
24 pairs Tan Oxfords, Goodyear welt	3.00	2.00
18 pairs Men's Box Calf Lace Boots, sizes 6 to 10	2.50	1.75
35 pairs Men's Dongola Lace, Goodyear welt	3.00	2.00
24 pairs Ladies' White Canvas Oxford Shoes, sizes 2½ to 7	.....	1.15
120 pairs Children's Boots, Shoes and Slippers, sizes 5 to 10½	.....	.50
30 pairs Boy's Boots, sizes 12 to 5	1.75	1.25

Come everybody get some of the good things that are worth a good deal and sold for little. We mean business and if prices and quality tell, we surely will do it.

JAMES MAYNARD

Odd Fellow's Block. 'Phone 1232. 85 Douglas Street

Births, Marriages, Deaths

DIED

BEETON—On May 6, at Weston-super-mare, England, after a few hours' painless illness, Louisa, the wife of Henry Coppinger Beeton, for some time agent-general for British Columbia, in her 73rd year.

GRANITE AND MARBLE WORKS

Monuments, Tablets, Granite Coppings, etc., at lowest prices consistent with first class stock and workmanship.

A. STEWART

Cor. Yates and Blanchard Sts.

LIVE STOCK SALE

Messrs. L. Eaton & Co.,

Duly instructed, will sell by

Public Auction

On the Vacant Lot adjoining their Auction Mart, on Fort Street, on

FRIDAY, JUNE 8TH

AT 2:30 P. M.

A number of Cows, Horses, Wagons, Buggies, etc., including 3 Grade Jersey Cows in milk, 2 Grade Jersey Cows in calf, 1 Pure Bred Jersey Heifer, 1 month old, 1 Grade Jersey Heifer, 8 months old, 3 year old Filly, thoroughly broken to harness, Light Bay Gelding, 6 years old, thoroughly broken to single and double harness, Bay Horse, 4 years old, 16 hands, high, sound, broken to saddle and harness; Mare, 1200 lbs., good team horse; Rubber Tired Rig, Single Harness, Village Cart (in good order), Two-Wheeled Farm Cart, Petaluma Incubator and Brooder, etc., etc., etc.

After the sale, with instructions from MR. HIGGINS, they will dispose of a quantity of his surplus stock of Plants, including POT PLANTS (in bloom), FERNS, etc.

The Auctioneers. L. EATON & CO.

NOTICE

NOTICE is hereby given, pursuant to Section 60 of the Municipal Clauses Act, that the Municipal Council of the Corporation of the City of Victoria has, by resolution, declared that a certain frame building at the rear of a brick building, known as No. 43 Fisgard street, on Lot 451c, Block F, Victoria City, and two wooden buildings in the rear of a lean-to at the back of No. 43 Store street, situate on Lot 127, Block B, Victoria City, also certain old wooden buildings situated on Lot 3, Block 12, Victoria City, are, each and every, a nuisance and dangerous to Public Health, and it was thereby ordered that the same should be pulled down and removed forthwith by the owner or owners, agents, lessees or occupiers thereof, to comply with this order within five days after the publication of this notice in the Daily Colonist, a daily newspaper published in the Municipality of the City of Victoria; it was further ordered that such pulling down and removal of the said buildings and structures be done by the Sanitary Officer of the said Corporation at the cost of the owner or owners of such buildings or structures, and that the payment of such costs, and all expenses incidental thereto, should be enforced against the owner or owners thereof by the said Sanitary Officer in an action at law in any court of competent jurisdiction.

WELLINGTON J. DOWLER, C. M. C.

Victoria, B. C., City Clerk's Office, June 4, 1906. jw6

OBLIGATION TO BUY

Never Comes With a Visit. Our Store Welcomes You. We Offer:

GILLARD'S RELISH PICKLES, per bottle ..... 35c.
TARTAN BRAND ONTARIO PEACHES, per tin ..... 25c.
TETLEY'S TEA, in Nelson Souvenir Tin, each ..... 60c.

Our Delicatessen Counter is getting more popular every day. We always keep it well stocked with good things to eat.

Carne's Up-to-Date Cash Grocery

Corner Government and Fort Streets. 'Phone 586

A. DIXON Successor to A. McGregor & Son.

95 Johnson Street

LAWN MOWERS, RUBBER HOSE etc.

SCREEN WINDOWS and DOORS, REFRIGERATORS

STODDART

Jewellery Store

PRACTICAL JEWELLERS

Direct Importers of the Most Celebrated Makers of Watches, Clocks and Optical Goods.

63 & 65 YATES STREET

Expiration of Lease.

We have received notice to quit our store, and in consequence will offer the whole of our stock valued at

$26,000.00

consisting of Diamonds, Watches, Jewellery and Souvenir Goods at

25 Per Cent. Below Prime Cost.

Counters, Glass Cases, Mirrors and other fittings will be offered at about half cost.

Ingersoll Watches, 85 cents

Waterbury Alarm Clocks, $1.00

8-Day Striking Clocks, $2.50

Wash greasy dishes, pots or pans with Lever's Dry Soap a powder. It will remove the grease with the greatest ease. 36

Liberal - Conservative Association

The Annual Meeting

FOR THE

Election of Officers

Will Be Held in

Institute Hall, View St., Friday June 15th, at 8 p. m.

Addresses will be delivered by members of the Government and other Leading Members of the Party.

All Liberal-Conservatives in the Victoria City Electoral District are invited to be present.

THOS. CASHMORE, President.
A. E. McPHILLIPS, Secretary.

WARNING

Notice is hereby given that, from and after this date, any person found breaking, tampering with, or interfering with in any way, any street electric lamp, or globe thereof, will be prosecuted.

By order,
WELLINGTON J. DOWLER, C. M. C.

Victoria, B.C., May 29, 1906.

NOTICE

In the Estate of Emanuel William Sleightholme, Deceased:

All persons indebted to the estate of the above named deceased are required to pay the amount of their indebtedness forthwith, and all persons having claims against the said estate are required to send particulars thereof, duly verified, to the undersigned on or before the 8th day of June, 1906.

GEO. JAY,
Administrator with the will annexed.
Bastion St., Victoria. m23

"Empire Brand" Maple Syrup

THE STANDARD FROM OCEAN TO OCEAN.

Guaranteed to keep in any climate. Your Grocer has it.

Always get the "Best."

Popham Bros.,

Ideal Cream Sodas

Are the BEST on the market. Ask your grocer for them.

YOKOHAMA BAZAAR
152 Government Street
Below Victoria Hotel.
JAPANESE FANCY GOODS
And Notions of All Kinds Always on Hand
A. WANIBEE - - - Proprietor

ORIENTAL BAZAAR
90 Douglas Street
Between Johnson and Yates Sts.
All Kinds of
JAPANESE FANCY GOODS
Notions, etc., always kept in stock.
A. WANIBEE - - - Proprietor

Steamer Miowera, of the Canadian-Australian line, which sailed from Sydney, Australia, on May 14th and left Honolulu on May 30th on the last part of her voyage, is due tomorrow; and the new Buchnall Bros. line steamer Bucentaur is about due on her first trip from New Zealand via Honolulu. The Bucentaur is the first of the steamers to come from the Antipodes in the new service which was subsidised by the Dominion and New Zealand governments, a contract having been made with the British shipping firm, represented in British Columbia by Alley Bros., for a bi-monthly service. The Bucentaur is expected to arrive on her initial trip about the same time as the Miowera. The Aorangi will sail from Sydney on Monday for this city.

AFTER A SEALER.

Report That the Revenue Cutter Rush Has Started After a Schooner.

A Sitka report published by northern papers says the United States revenue cutter Rush has started in pursuit of a sealing schooner alleged by Indians to be hunting off Biorki island and to have taken 250 sealskins there. Indians, bringing in sealskins also reported sighting a schooner off Whale bay, forty miles from Sitka. The Indians of the southeastern Alaskan coast have been doing very well in their sealhunting expeditions and about 600 skins have been brought to Sitka. There is warm competition amongst the traders for the pelts.

The price started at $12 and was forced to $21. The W. P. Mills company and James Fitzgerald of Sitka and E. F. Bodenech of the Spokane Dry Goods company are buying all skins taken by Sitka Indians. Fitzgerald is buying for Silverfield of Seattle.

Eight schooners are being outfitted and made ready for the Bering Sea cruise, all being expected to sail next week.

A MULE CARRIER.

Steamer Indradeo is on the way to Port Costa, Cal., to load 1,066 mules from Missouri for Fiji plantations. The shipment represents an outlay of $200,000 when delivered at the company's property. The transporting of the animals presents a number of interesting features. Prominent with these is the fact that for the trip from California, which should consume, under ordinary conditions, twenty days, the mules will not be enabled to lie down or move about. Stalls for 1,066 of the long-eared beasts have been constructed above decks. Each of these gives a space of twenty-five inches by six feet eight inches per mule. It is reckoned by the shippers that the hardiness of the animals permits safe transportation in these restricted quarters.

The Indradeo is one of the largest freighters in commission on the Pacific. In addition to its cargo of mules it is transporting to Australia on this voyage 2,800,000 feet of lumber from Sound mills. The vessel is one of the well known Indra line of steamers, owned by Sir Thomas B. Royden, Bart., of Liverpool. The accommodations for the mules will give every convenience, excepting freedom of action. Running water through every stall, electric lighting and every facility for sanitary care have been insisted upon. As an addition to the cargo, for the care of the stock, there is carried approximately 2,000 tons of water, or nearly a half million gallons. A stable force of twenty grooms will have the handling of the shipment aboard the ship.

FAST STEAMERS.

Dolphin Beats City of Seattle in Race to Alaska.

Steamer Dolphin has just worsted the steamer City of Seattle in a race to Alaska. It is doubtful, however, if any of the other vessels on the Alaskan route will be able to come near the steamer Princess May when she starts service again, remodelled and improved, and with an average speed of sixteen knots. The Dolphin reached Douglas on Monday, according to a despatch received by her owners, beating the steamer City of Seattle, and making the run north in 2 days and fifteen minutes.

It was expected that there would be a fast speed spurt between the two vessels when they got nicely on their courses to the North says the Post-Intelligencer. While the captains are friendly, there has been considerable bantering talk over the speed of the boats. The City of Seattle left Seattle on the evening of May 31st, going to Vancouver for passengers and freight. The Dolphin sailed the following morning.

When the Humboldt arrived at Seattle she reported having seen the vessels at Johnstone strait and the race was on.

MARINE NOTES.

Steamer Queen will leave on Thursday evening, instead of Wednesday as scheduled.

Steamer Dulwich, which has been loading wooden pipe for New Zealand at Vancouver, passed out at 3 a. m. en route to Portland to load the balance of her cargo.

Steamer Selkirk will be repaired by Victoria Machinery Depot and W. Turpel the contract for overhauling the machinery being let to the former and the repairs to the hull to the latter.

At a sale of ordnance stores held at Work Point barracks, Mr. A. Roy, of Ottawa, and Mr. A. J. Dallain, of the marine department, purchased thirty-two buoys, stated to be valued at $75 each, for $40, and weights to moor the buoys were also purchased, fifty-three being purchased for $393.

A sale of unclaimed goods and wreckage, including articles salved from the Valencia and King David wrecks, will be sold by the customs department at an auction sale at the customs house today. The goods offered include a liferaft of the steamer Valencia and a ship's boat of the King David. The liferaft offered is that which drifted ashore at Turret island with the bodies of three men on it and with several survivors who were picked up by the steamer Salvor.

STEAMER ARRIVALS.

New York, June 5.—Styrland, Antwerp, Astoria.

Glasgow and Morville; Kronland, Antwerp and Dover; Louisiana, Genoa and Naples; Ryndam, Rotterdam and Boulogne;

Boston, June 5.—Bohemian, Liverpool.

London, June 4.—Minneapolis, New York.

Hamburg, June 3.—Kaiserein, Auguste Victoria, New York.

Antwerp, June 5.—Finland, New York.

Glasgow, June 5.—Furnesia, New York.

BOTH FOOD AND MEDICINE.

We like best to call Scott's Emulsion a food-medicine. It is a term that aptly describes the character and action of our Emulsion. More than a medicine—more than a food, yet combining the vital principles of both. It is for this reason that Scott's Emulsion has a distinct and special value in all wasting diseases. There is nothing better to remedy the troubles of imperfect growth and delicate health in children. The action of Scott's Emulsion is just as effective in treating weakness and wasting in adults.

SCOTT & BOWNE, Toronto, Ont.

VIN ST. MICHEL

THE VERY BEST

INVALID WINE

SOLD BY ALL DRUGGISTS

R. P. RITHET & CO., LIMITED

PACIFIC COAST AGENTS

A FURTHER APPEAL TO PATRIOTIC CITIZENS

Funds Needed to Carry Out Programme for Victoria's Advancement.

When the Victoria Tourist association had fairly got down to work, it was taken as a pattern and example by Vancouver and other cities. Now it is the 100,000 club. This is all the more remarkable because the Vancouver 100,000 club was formed first.

The display of the goods "Made in Victoria" under the auspices of the Development and Tourist association impressed the Vancouver people as it did other visitors and Victorians. This is taken to show that the management of the association is in practical and capable hands.

The permanent exhibit of home manufactured goods when it is installed in the magnificent premises that are now ready for it will likely be the biggest "eye opener" the citizens have ever had.

The announcement is made that if this work is to go on the responsibility of providing this money devolves upon every citizen who has any pride in his city and wants to see it advance.

At a meeting the other evening one gentleman noted that it ought not to be necessary to have collectors wait upon residents for such an object but that each one should do as he has done and send in a check for all that he could afford. The association states that the money is urgently needed.

The successful tourist work has been commented upon all over America. Manufacturers and others, even those from other cities, already recognize the benefits derived from the exploitations of the industrial advantages of the city. The association has not talked about what it proposed to do. The development of home industries was assigned to it. One of the very best methods of informing people as to what Victoria was capable of was to show them what she has done and is doing. Therefore on the faith of the public appreciating the work, the "Made in Victoria" fair was inaugurated at very short notice. The new premises were leased for a permanent exhibit at an additional expense of about $1,200 a year. Nearly $1,000 was expended in making these premises the best adapted for the purpose of any on the Pacific coast.

Every manufacturer; every business man, every professional man and every resident is asked to forward subscriptions to the association at once, payable any time before November next. This money is expended in providing more industries for the city, more work and more money for the city from tourists and outside resources. The suggestion is made that every employer of labor start a subscription list amongst their men. At all the banks, lists will be placed today. Tomorrow will be published the subscriptions received. It is necessary, in order to carry out all the work now placed upon this association, that $5,000 be subscribed by the public. The rentals of the spaces in the Exhibition hall will not quite pay for the increased rent and cost of taking care of exhibits, so that there are in no way a help in the ordinary work of the association.

AN ASSURED FACT.

That you will enjoy a trip to the most beautiful and interesting California resorts. Headquarters for climate, fruit, flowers and sunshine.

The road of a thousand wonders, the Southern Pacific Co.'s Scenic Shasta Route and Coast line. Tickets, reservations and descriptive literature at Union Ticket Office, 608 First avenue. E. E. Ellis, general agent.

$12.00 PER WEEK and expenses to person of energy and good character; state age and give references. The John C. Wigston Co., Limited, Toronto. ap23

THE WATER PROBLEM.

Ald. Hall Has a Scheme Up His Sleeve Which May Prove Interesting.

The waterworks question is still uppermost in the minds of the city fathers, and many plans are being advocated aiming to obtain a better and purer supply of water. The proposed scheme as outlined in yesterday's Colonist caused considerable discussion, and many opinions were expressed that the scheme was a very good one and not so improbable as some are led to believe. This is only one of the many plans that are being considered by the council, but it was learned on good authority yesterday that the scheme receiving the greatest amount of attention is one suggested and fathered by Ald. Hall.

When seen last evening, Ald. Hall modestly declined to corroborate or deny the report, but the information obtained yesterday is to the effect that the credit of the proposal was due to Ald. Hall. The scheme as outlined by him was not obtainable, but it is expected that the full report will be ready for consideration in a couple of weeks. In the meantime the city engineer and his assistants will endeavor to obtain all available data.

IN POLICE CIRCLES.

Seaman Sentenced to One Year's Imprisonment at Nanaimo.

Constable Neale, of Nanaimo, arrived yesterday with Michael Harvey, a seaman of the Norwegian steamer Terje Viken, who was sentenced to one year's imprisonment at Nanaimo for stabbing Peter McDermott, another seaman, during a drunken row at Nanaimo. McDermott was fined $10 and costs for being drunk.

Sergeant Detective Palmer has received a letter from England making inquiries regarding Will Herbert Claud Humphrys, last heard of as officer of the steamer Wyefield, formerly a coast collier, and one of the contraband carriers seized and confiscated by the Japanese during the recent war. Anyone knowing his whereabouts is asked to communicate with his nephew, H. C. Humphrys, 134 Lower Cheltenham place, Montpilier, Bristol, England.

The Vancouver police are watching John Gray, one of the alleged pickpockets shipped from Victoria after refunding 50 per cent. of moneys alleged to have been stolen, according to the Vancouver World. The Vancouver paper says: "Yes, we have him located, and he will do not work in this town," said Detective Jackson this afternoon, when asked about John Gray. Now, John Gray is one of a curious trio of artful dodgers who believes that an unguarded busy man's pocket is legitimate foraging ground. The reason he came to Vancouver was that the United States immigration officers refused him passage back to Seattle, from whence he had come, because he said that he had English blood in him. Maybe he had, but he could prove at least two years' residence in the United States, because he served that time for forgery committed in Spokane. It is known to the police that he will try to make his way back to his home by way of the mainland, and that he is regretting that he thought that an excursion from Seattle to Victoria was a big enough thing for him to work. The three are well known United States pickpockets, and the police are wondering why the United States immigration officers drew the line at Gray. In the meantime, however, as Detective Jackson says, he is being watched.

If the United States immigration officers, of whom there are many in British Columbia, are part of the machinery to prevent the deportation of undesirables who come over here uninvited, their present almost unlimited powers of surveillance and interrogation may be brought within reasonable limits.

THEATRICAL

"A Message from Mars" was again produced at the Victoria theatre last night by David Proctor and company. The excellent productions was again presented in a clever manner by the talented company, headed by the star who gave such a good preformance of the part of Horace Parker, the selfish man who was reformed by the messenger from the planet.

The Lyceum Stock company, which was resting during the engagement of the Message from Mars company, will continue its engagement at the Victoria theatre tonight.

The Lee Morris Stock company, which recently played at the Victoria theatre has been disbanded at Vancouver. The Vancouver World says: For some weeks back the enterprise has been a losing venture and the members have not seen the proverbial "ghost" walk with any degree of regularity. After Saturday night's performance, when everybody connected with the company expected to be paid what was due, there was "nothing doing" and some of the actors began to wonder how they were to get back to Seattle, which is the nearest point where there is a chance of getting work. The lucky ones had foreseen the trouble and secured new engagements by wire. The remaining unexplains arranged in various ways to get away and the last train leaving Vancouver Sunday took the remaining members of the ill-fated band Seattlward. It is understood that the manager has already arranged to "take out" another company.

Sale of Work.—Elaborate preparations have been made by the ladies of St. Andrew's Presbyterian church for the tea, sale of work and entertainment, to be given by them in the parlors of the church this afternoon and evening. The following booths, presided over by dainty geisha maidens, gretchens and others, will be in evidence to supply the needs of all: Tea and dainties, fancy work of the finest varieties, collars and aprons, ice cream of the best, fine home-made candies, "Over the Garden Wall," recipes of choice cakes, samples of which may be tasted while one waits. In the evening a good musical programme, provided by Miss Murray, Miss Jamieson and Miss Nixon, vocal selections, and Mr. Jesse Longfield, instrumental, will be rendered.

VICTORIA TIDE TABLE.

June, 1906.

(Issued by the Tide Survey Branch of the Department of Marine and Fisheries, Ottawa).

	Time	Ht	Time	Ht	Time	Ht	Time	Ht
	h. m.	ft.	h. m.	ft.	h. m.	ft.	h. m.	ft.
1 ...	5.13	5.4	8.26	5.5	15.45	3.5	22.53	7.7
2 ...	6.00	4.4	11.23	5.4	16.34	4.2	23.14	8.0
3 ...	6.38	3.2	13.00	5.4	17.24	4.9	23.40	8.4
4 ...	7.15	2.2	14.19	6.1	18.14	5.5	.....	.....
5 ...	0.09	8.7	7.53	1.1	15.54	6.6	19.03	6.0
6 ...	0.40	9.1	8.39	0.4	16.44	7.0	19.52	6.5
7 ...	1.13	9.2	9.18	0.1	17.50	7.3	20.43	6.9
8 ...	1.47	9.2	10.03	0.3	18.52	7.5	21.40	7.2
9 ...	2.20	8.9	10.49	0.2	19.50	7.6	22.49	7.4
10 ...	2.51	8.4	11.36	0.2	20.39	7.9	.....	.....
11 ...	0.13	7.8	3.19	7.7	12.23	0.9	21.16	7.9
12 ...	2.03	6.9	5.42	6.9	13.09	1.6	21.40	7.9
13 ...	.....	.....	.....	.....	13.55	2.6	22.01	7.9
14 ...	.....	.....	.....	.....	14.40	3.5	22.20	7.9
15 ...	6.28	4.4	10.53	4.9	15.24	4.4	22.38	7.9
16 ...	6.43	3.7	14.02	3.2	16.06	5.1	22.56	8.0
17 ...	7.04	3.0	15.39	3.8	16.54	5.8	23.16	8.1
18 ...	7.30	2.4	16.38	6.3	17.43	6.3	23.39	8.2
19 ...	7.58	1.9	17.27	6.6	18.32	6.6	.....	.....
20 ...	0.05	8.3	8.28	1.4	18.12	7.0	19.20	6.9
21 ...	0.32	8.4	8.59	1.1	18.34	7.1	20.07	7.1
22 ...	0.57	8.4	9.32	0.8	19.32	7.3	20.38	7.0
23 ...	1.21	8.4	10.08	0.7	20.05	7.4	21.37	7.5
24 ...	1.45	8.2	10.46	0.8	20.39	7.5	22.22	7.5
25 ...	2.13	8.1	11.26	1.0	20.44	7.6	.....	.....
26 ...	0.10	7.4	2.47	7.7	12.08	1.4	20.51	7.6
27 ...	1.10	7.0	3.33	7.1	12.31	1.9	20.57	7.6
28 ...	2.39	6.4	4.32	6.4	13.34	2.7	21.11	7.7
29 ...	3.42	5.6	6.08	5.7	14.16	3.4	21.30	7.9
30 ...	4.40	4.6	9.40	5.2	14.56	4.2	21.53	8.2

The time used is Pacific standard, for the 120th meridian west. It is counted from 0 to 24 hours, from midnight to midnight. The figures from height serve to distinguish high water from low water.

The height is measured from the level of the lower low water at spring tides. This level corresponds with the datum to which the soundings on the admiralty chart of Victoria harbor are referred, as closely as can now be ascertained.

Esquimalt (at Dry Dock).—From observations during six months, in 1900, compared with simultaneous observations at Victoria. For time of high water add 14 minutes to high water at Victoria. For time of low water, add 17 minutes to low water at Victoria.

Colds Caused by Cold, Wet Feet

Few children understand the danger of getting their feet wet, and especially on their way to and from school delight in trying the thin ice. The usual outcome is colds, croup and severe coughs and much anxiety to parents.

By the prompt use of Dr. Chase's Syrup of Linseed and Turpentine you can keep the cough loose, prevent further development of the cold and cure it up in two or three days, whereas the usual lifetime of a cold is three or four weeks, to say nothing of the serious results so frequently the outcome.

Mothers insure their children against croup by the use of the great family medicine, for if given frequently in small doses it prevents the dreadful choking spasms, and soon effects a thorough cure.

Whooping cough, bronchitis, asthma, croup and severe chest colds are quickly brought under control by the use of Dr. Chase's Syrup of Linseed and Turpentine, 25 cents a bottle, at all dealers, or Edmanson, Bates & Co., Toronto.

A B. C. WINNER OF A RHODES SCHOLARSHIP

Harry Bray Chosen at Meeting of Examiners Last Evening.

Last night in the education department of the parliament buildings the selection of the British Columbia candidate for the Rhodes scholarship was decided, the fortunate person being Harry Bray, B. A., of Nanaimo. The board of examiners consisted of the following gentlemen: Mr. Justice Duff, Chief Justice Hunter, H. M. Stramberg, B. A., and Alexander Robinson, B. A. Mr. David Wilson was unavoidably absent.

The successful student is a son of Marshall Bray, government agent at Nanaimo. He received his primary education in the Nanaimo public school and later at the Vancouver high school. He graduated from the University of Toronto in 1905 with a degree of B. A., and at the present time is a law student at Osgoode Hall, Toronto. He is also articled with Drake, Jackson & Helmcken. He is intending to take the arts course for three years at Oxford, England, and when through will practice law in this province.

Mr. Bray is a well built, healthy young man, 21 years of age and a native of the province.

MORE LIGHT WANTED.

Sir—With regard to the recent agitation for the "boosting" of home manufactures, the experience mentioned below may be timely:

As a recent arrived in this city, and in the course of house furnishing, I had occasion to purchase a range, and after a visit to several of the local dealers, selected a range made by an Eastern firm, which has since proved quite satisfactory.

Several months later, and in connection with the display of some products, made by local merchants on Victoria Day, I saw a line of handsome ranges in Spencer's labelled "The Albion," which compare very favorably, in appearance, with any of the Eastern makes, and I believe were slightly cheaper than any which I had priced.

Now, in none of the stores which I had visited was the "Albion" either shown or mentioned, nor have I seen an advertisement of same in any of the local papers; in fact, until Victoria Day I was not aware that there was an "Albion" range.

In the midst of so much generalizing why do you not specify the firms who are doing business here, or is it up to the manufacturers?

WAGE EARNER.

PILLS AND PILES

A prolific cause of piles is the use of cathartics and pills of drastic, violent nature, which is always followed by a reaction on account of the resinous, drying properties they contain.

There are other causes, but no matter what the cause or what the kind of Piles, Dr. Leonhardt's Hem-Rold can be relied upon to cure—to stay cured.

A guarantee goes with each package containing a month's treatment.

It can be obtained for $1.00 at druggists', or The Wilson-Fyfe Co., Limited, Niagara, Ont.

OBITUARY

The remains of the late Mrs. Alex. Campbell, who died yesterday, will be shipped from Vancouver this afternoon, and the funeral will take place on Thursday at 3 o'clock from the parlors of W. J. Hanna, Yates street. Deceased was 62 years of age and had resided at Mount Tolmie for some fifteen years.

The Hydrographic Steamer.—Secretary Cuthbert, of the Victoria Development & Tourist association yesterday received a telegram from Hon. Wm. Templeman, replying to query, to the effect that the tender of Messrs. Bullen Bros. for the construction of the hydrographic steamer for the federal government, $143,000, was the lowest Canadian tender, though some British tenders were lower. The Victoria Development and Tourist association is putting forth strenuous efforts to capture the contract for the local concern, and in this endeavor it is backed by a strong public sentiment in Victoria.

FAMILY HOTEL
AT VANCOUVER, B.C.

Owner is prepared to erect a first class Family Hotel on Georgia Street, to accommodate 50 people; elevator, hot water heating, suites with bathrooms, and every modern convenience.

For terms of lease apply to

Mahon, McFarland & Mahon,
LIMITED,
REAL ESTATE, INSURANCE & LOANS,
541 HASTINGS STREET,
VANCOUVER, B. C.

Victoria THEATRE
R. R. RICKETTS, LESSEE & MANAGER

Preliminary Announcement

Tuesday Evening, June 19th, 1906.

KARL RIEDELSBERGER STRING QUARTETTE

OLIVIA DAHL,
NORWAY'S REPRESENTATIVE SONGSTRESS
(Return engagement by request)
AND
VICTORIA'S OWN ARION CLUB.

The one dollar scale of prices will prevail for this fitting closing event of a markedly successful musical season.

"A Wholesome Healthy Life Requires Wholesome Healthy Food"

HERE ARE THREE OF THE BEST

B. & K. ROLLED OATS

B. & K. WHEAT FLAKES

NEMO THE PERFECT FOOD

By using these Foods on alternate days, you get a delightful change of diet

SOLD BY ALL GROCERS

B.K.1115

The Well-Skirted Girl

is always neat at the waist-line—with no placket showing—no dragging at the bottom.

There's grace to the hang of the skirt—good fit about the hips. She undoubtedly wears a

"MINERVA"

Adjustable Band Dress Skirt which cannot possibly wear wrong in curve. At all high-grade dry-goods stores.

Look for the "MINERVA" label.

THE MINERVA MFG. CO., LIMITED. - TORONTO, ONT.

ZOUHALEM HOTEL.
(Duncan Station.)

LAKESIDE HOTEL.
(Cowichan Lake.)

PRICE BROS., Proprietors

LAKESIDE HOTEL, COWICHAN LAKE

The popular tourist resort of Vancouver Island. Excellent Fly Fishing, Boating, Lawn Tennis.

Special Return Tickets issued by the C.P.R., $5.—good for 15 days.

Keast's Stages Meet train daily at Duncan's for the above popular resort.

Return tickets for sale at E.& N.Ry. Office good for 15 days $5.00

EUROPEAN PLAN, ROOM ONLY 50c., 75c., and $1.00 per day

AMERICAN PLAN, ROOM AND BOARD $1.25 and $1.50 per day

MODERN AND UP-TO-DATE IN EVERY PARTICULAR

THE QUEEN'S HOTEL

Wm. BAYLIS, Proprietor

VICTORIA B. C. Adjoining C. P. R. and E. & N. Railway Depot.

Tel. 512. Bus Absolutely Free. Baths Free to Guests P. O. Box 57

THE COWICHAN BAY HOTEL

COWICHAN BAY, B. C.

Good Fishing & Boating, First-class Accommodation

Boats for Hire. C. WISE, Proprietor.

E. NESBIT JOHNSON, Proprietor

Telephone 1190. P. O. Box 598.

Hotel St. Francis

Newly Equipped. Under Entirely New Management.

A BUSINESS MAN'S CLUB

Traveling Public—Location in the heart of the city, Yates and Government Sts. Electric Observation Cars depart from Yates to all parts of interest, viz.: Parliament Buildings, Museum, Beacon Hill Park, Oak Bay Beach, the Gorge, Outer Wharf, Esquimalt, Naval Dock, Governor's Residence, etc. A comfortable home, with gentlemanly, prompt, clean and courteous attendance, and luxuries of the season in perfection.

Rates: $1.50 per day and up. Special rates to family and large parties. Free bus to and from hotel.

VICTORIA'S TOURIST RESORT

Goldstream Hotel

Under New Management.

A. SLATER, PROP.

A FINE DRIVE FROM THE CITY, 30 minutes by E. & N.; high class hotel; every comfort; lunch and dinner a specialty. WINES, LIQUORS, etc., of the best. Good Stabling.

Victoria THEATRE
R. R. RICKETTS, LESSEE & MANAGER

MONDAY AND TUESDAY, JUNE 4-5.
DAVID PROCTOR and the Original London and New York Company, in

A MESSAGE FROM MARS

The Famous Universal Success as played 1,000 nights in London, 500 nights in New York—Complete Scenic and Electrical Production.

Prices, $1.50, $1.00, 75c., 50c. and 25c. Box office opens 10 a. m. Friday, June 1. Mail orders accompanied by check will receive their usual attention.

GRAND

Daily Matinees, 3 p. m.
Daily, 7:30 to 10:30
Entire lower floor 25c, balcony 15c
Matinees 15c all over.

ROBT. JAMIESON .... Manager

Week of June 4
MR. & MRS. DANNY MANN
STANLEY & SCANLON
THE DALVINES
MARCO BROTHERS
MISS JESSIE DALE
FREDERIC ROBERTS
NEW MOVING PICTURES
Go where the crowds go.
90 JOHNSON STREET.

The Colonist.

The Colonist Printing & Publishing Company, Limited Liability
27 Broad Street, Victoria, B. C.
A. G. SARGISON, Managing Director.

THE DAILY COLONIST

Delivered by carrier at 20 cents per week, or mailed, postpaid, to any part of Canada (except the city), the United Kingdom or the United States, at the following rates:

Three months	1 25
Six months	2 50
One year	$5 00

Victoria Daily Weather

Tuesday, June 5.

Highest	63
Lowest	48
Mean	56

Rain, .03 inch; sunshine, 2 hours, 12 minutes.

Victoria Weather

May, 1906.

Highest temperature...72.4
Lowest temperature....38.2
Mean temperature.....54.3

Total precipitation for the month, 1.21 inches; average amount, 1.11 inches.

Bright sunshine 178 hours and 6 minutes; mean daily proportion, 0.38 (constant sunshine being 1).

VALE, SIR HENRI!

This morning Sir Henri Joly, six years lieutenant governor, left for his old home in Quebec. The Colonist has at various times reflected public sentiment in expressing the universal appreciation of his services as the chief executive officer of the government and it is not here necessary to elaborate upon his departure. But it is not alone in his official capacity that he has rendered his term notable. The private and social qualities he displayed have established a bond of endearment between himself and our citizens that will not soon be broken. The civic address presented to him prior to his leaving well expressed the thoughts we would wish to frame in suitable recognition of such pleasant recollections as he leaves behind. And if further tribute be required, it is supplied in the splendid lines of Mr. C. P. Wolley which appear elsewhere. It is to be deeply regretted that the poor health of Sir Henri prevented any public demonstration of the esteem in which he is held; but of that he is amply assured. It is the sincerest wish of all that he may be long spared in retirement to enjoy the rest well earned in years of public and faithful service to his country. It is safe to say that, if circumstances permitted he would have preferred to spend the evening of his life in British Columbia and in this city, to which he had become warmly attached and the interests of which he had deeply at heart.

THE PROVINCES AND THE DOMINION.

Yesterday attention was called to the manifesto of Premier Murray of Nova Scotia, who is going to the country on a pronouncement for better terms. He recognizes not only the necessities of his own province but the justice of the demands of all the provinces, which are working together in unity, for consideration. Mr. Murray makes a very strong and convincing statement of the case, largely in line with the representations that have been made on behalf of British Columbia to the Dominion authorities. Mr. Murray also recognizes the difficulties which stand in the way of a readjustment of the financial relations of the provinces with the Dominion. The attitude of Sir Wilfrid Laurier has been one of most tantalizing delay and evasion, and such faithful followers of his as the premiers of Nova Scotia and Quebec find it necessary to raise an agitation at the polls in order to arouse the prime minister to a due sense of the importance of dealing with these claims in some sense of fairness, and within reasonable time. It is true that the manifesto does not in exact terms impugn the good faith of the Dominion government in this matter, but in effect it does. Why, otherwise, should it be necessary to organize a propaganda from one end of Canada to the other to obtain assent to a proposition, the merits of which are already admitted in the terms granted to the new provinces of Alberta and Saskatchewan. Either there has been gross favoritism to these younger members of the family of the provinces, or the older provinces are being dealt with in a grossly unfair way. Mr. Murray points out that if the provinces had more money they could devote themselves to some of the larger problems of development which are now debarred from consideration by reason of the want of funds. This is peculiarly the case of British Columbia.

Mr. Murray, however, does not see the hopelessness of his cause in view of the alarming increase in public expenditure, which has now grown so great as to practically debar the provinces from the measure of increased subsidy, without increasing in a corresponding degree the burdens of the people. There is so much used for graft that there is nothing more left for legitimate requirements of the people. This is probably one reason why Sir Wilfrid is so loathe to tackle the question. With the proposed increase in the public debt within the next five years to meet accruing obligations to the extent of over $200,000,000, he hesitates, or it may be the minister of finance, who once tried to lead Nova Scotia out of Confederation on the same cry, to assume the large additional burden which the increased subsidies would involve. The expenditure next year will be $90,000,000. The Mail and Empire, which has come out strongly for the settlement of the claims of the provinces, clearly realizes the situation when it says that "the government, which proposes to spend millions and millions in waste and more millions on political contractors, who furnish the 'rake-off,' does not at the same time, intend to return to the provinces a larger share of the money it takes from the people in the shape of taxation. As a matter of fact, the two policies cannot go together. It is impossible to carry out the prevailing Ottawa ideas and to give favorable consideration to the appeals of the provinces.

"While the subsidy question will never be settled under the Laurier government, it is a subject that must be dealt with. The multiplying calls upon the provinces, and the fact that local revenues do not increase, while those of the Dominion have swollen largely, render it necessary that something be done. What ought to be done can only be done as a result of a new deal and a new policy. We must have at Ottawa a government that is not reckless and dishonest in its outlays, but sufficiently careful in all that it expends to have something left to divide among the provinces. We must have at the provincial capitals governments that are not in adiance with the present Ottawa ministers, and that will, therefore, not countenance the obstruction to justice that has been for so many years offered. Ontario has followed Manitoba and British Columbia in the work of getting the provinces into line. There are three provinces which now stand for provincial rights. Nova Scotia may well join the trio and become the fourth. If the electors of Nova Scotia will declare against the politicians who have promised much in the open, but have secretly and continuously opposed action in behalf of the people, the prolonged obstruction to the claims of the provinces will soon come to an end."

JOHN BURNS AND LABOR MEN.

John Burns is experiencing the change of sentiment towards him that has been the experience of many another man who has risen from low degree to a station among the rulers of men; and in a very marked degree he has in himself undergone a change in his own sentiments. In all probability the Hon. John Burns, member of the Campbell-Bannerman cabinet, would have been openly reviled by John Burns, the engineer and radical labor leader of twenty years ago, as he is being reviled by a large section of the labor party today. However history may regard the recognition of the labor cause by the Liberal premier in taking him into his cabinet, and however the world at large may view the incident, it is doubtful if it has not injured the latter in the eyes of a large body of laboring men rather than helped it. It is an extraordinary phase of human nature, but it is none the less a true phase. In joining the government John Burns stepped across the line which separates the laboring man as a class from the social aristocracy above him, and he becomes less a persona grata to him than the real aristocrat in person. Of course, Burns retains a great many of his old-time friends who are proud of his elevation, but we speak of the large body of organized labor which knew him simply as the man who stood in parliament as its representative. Our hero consequently feels somewhat uncomfortable over it. He is not quite at home with his new friends, the men among whom he must mingle the greater part of his time, and he does not like being cut by his old friends. It would be unjust to say that his head has been turned or that he is any less loyal to his principles than of yore, but he sees through a somewhat different atmosphere, and he finds many of his old-time preconceptions were rashly formed and are subject to revision. In other words, he has grown older and wiser with experience. Hence his latest pronouncement at an after-dinner speech, which was an appeal to his people to take a wiser and more charitable view of what might be termed the "leisure class":

"My last word is this, and it requires some little moral courage to say it: I view with positive disfavor, and if it does not cease, with some apprehension, the tendency on the part of what is known as the labor movement to isolate itself from men who are not manual laborers. For labor to deliberately, narrowly and foolishly cut itself off from the best and brightest spirits of mankind simply because they have not been hewers of wood and drawers of water is to cut off the power for its own advancement in the near future and inflict upon itself a disability which one day it will find the folly and mistake of doing."

"Foot Relief" will cure your hot feet. Dust a little of SHOTBOLT'S FOOT RELIEF in your stockings in the morning and feel as spry as a kitten in the evening. It soothes, heals, deodorizes. Only 25c a box at **Shotbolt's Pioneer Drug Store, 59 Johnson Street.**

BRITISH POLITICS.

The defeat of the Balfour government was anticipated. It was due largely to the fact that it had been a long time in power, and the British electorate had become tired of it. In Canada the people are really much more conservative in that way than the staid old countrymen, and are much more long-suffering. While, however, defeat was anticipated, the great victory of the Liberals was a surprise. Not less surprising has been the rapid change of public opinion which has taken place since the new government was confirmed in office by popular suffrage. No sooner had it been known what the general verdict would be than Mr. Balfour, defeated in his own constituency, was elected by a tremendous majority in London. Four bye-elections have taken place since—Basingstoke, Leicester, Eye and Dulwich. In each there were shown substantial Unionist gains, indicating that, as the London Times expresses it, the Liberals reached high-water mark at the general elections, and need not expect any further accessions to their strength. In other words, in their success they far overshot the mark, to such an extent, indeed, as to cause anxiety as to the result. Had similar conditions existed in Canada, the bye-elections would have inevitably gone with the government of the day, in anticipation of the spoils of office. In England they are afraid of large majorities, and bye-elections are regarded as a very safe index of the way public opinion is trending. All the bye-elections prior to Mr. Balfour's resignation portended his certain defeat. But the verdict, sweeping as it was, did not register the real voice of the nation. It was a protest rather than a deliberate selection of representatives. Nobody realized that there would have been such a turnover as there was.

The most notable of the bye-elections was that at Dulwich, in which Bonar Law, a Unionist and a strong Chamberlainite, was returned by a majority of 1279. His predecessor, also Unionist, had a majority of only 357 at the general election. Bonar Law is regarded as a very strong man. He is a good debater with a splendid knowledge of fiscal questions, and will doubtless take a high place in party ranks. His election is significant in two ways. He is a pronounced tariff reformer, and he was supported by a number of pronounced non-conformists in opposition to the Education Bill, which, despite its reversal of the policy of the previous administration, is not at all satisfactory and is described in a letter to the Times by Mr. Hirst Hollowell as a "shipwreck of principle for the Liberal party." A correspondent of the Colonist states that the Education Bill is stirring up both Liberals and Conservatives against the government. He says that: "The fact is that, taking the country as a whole, there is a strong attachment to the Church of England, particularly among the poorer classes. It is curious that the children of dissenters very generally prefer Church of England Sunday schools. They are usually christened at the church, and also when they marry it is at the parish church." The government, recognizing the strong hold on the national mind of the national church, have endeavored to placate the popular feeling while going in an opposite direction, and so have pleased no one. Their educational policy has been scarcely more successful than their colonial policy, from which they have had to recede.

Another phase of the political situation is the disaffection of the labor element in regard to the new government, notwithstanding the strength of the labor representation in the House. The same correspondent writes that the unemployed are greatly disappointed at pre-election promises not being kept. "There was," he says, "a demonstration this week in Hyde Park of genuine workers—no aliens. They really looked good men, quite different to a former demonstration. Of course, the trouble largely arises from the crowding into towns, although, from the appearance of London, the great amount of building going on, and the additional amount of railway construction, an outsider would really imagine there was more work going on than ever before." These are conditions for which the government is not responsible, but the truth seems to be that the people expected too much from the promises that were made to them by men who had not the responsibility of office sufficiently well fixed in their mind, and were looking for the immediate success of their party. The disappointed man is the hardest element to deal with in politics. England is strongly Conservative at heart, and although the elector violently jumps the traces at times, he comes back very soon to his normal state of mind. The government so far has been disappointing to the masses, and the process of recantation of a strange faith is plainly seen already in the results of the bye-elections. With disillusionment in regard to the magic effect of governmental policy is combined the growing feeling in favor of change in the fiscal system as advocated by Mr. Chamberlain. The doctrine of a bigger Britain is gradually finding favor, and it will be but a few years when the whole of the people realise that the future of the nation depends upon a consolidation of the various branches of the Empire, when all will stand for one, and one for all.

Lord Curzon, in a recent dinner of the Society of Authors, in London, with which, by the way, the Canadian Society of Authors has become affiliated, gave some amusing experiences of his own as a writer. One of these was the selling to him by a second-hand bookseller of a book written by himself for £10, the original price of which was £2—a no mean compliment, let it be remarked, to any man. Naturally, he touched upon India, and in a more serious strain referred to the marvelous possibilities of English literature, notwithstanding the huge anomalies of the language of which phonologists complain, which are associated with India. At present it is supposed that little over 1,000,000 men, including Europeans and Eurasians, out of a population of 300,000,000, can read and write English. But the number will constantly increase, and India will almost certainly produce in the future its own great writers of the language of Shakespeare. We laugh at the rhetoric of the "Baboos," remarks the Guardian, but, as Lord Curzon said, their mistakes are not so astonishing as the wonderful proficiency they attain in a foreign tongue that differs from their own to an extent that those who know only the speech of Western Europe can hardly conceive. Whatever the political destiny of the English people, there can be no doubt as to the imperial future of the English language, or as to the wonderful variety of poetic, historic, philosophic work that it has yet to evolve. Will England remain the Attica of that new Hellenism, or will haply the dialect of Benares be held the purer idiom, say in the twenty-fifth century?

THE BROTHIER CASE.

The more the Brothier case is considered the worse does it appear for the government at Ottawa. The facts as presented yesterday morning, taken largely from the Vancouver Province, do not seem to be disputed. In Vancouver there is but one feeling on the subject, and that is that an outrage against justice has been committed. Brothier was convicted on two counts, either one justifying a longer sentence than he received, and there were still several more standing against him which were not pressed, as it was considered that those upon which he was found guilty were sufficient. So far as appears up to the present, there is absolutely no justification for the exercise of clemency in his particular case. He was a man pursuing a calling which all right-minded persons abhor, and for which no punishment is too great, and even in that respect his conduct was exceptionally bad. There are no mitigating circumstances whatsoever. If it be true that he used his ill-gotten gains to buy his way out of the penitentiary, it makes the matter so much worse; but even as a case in which ordinary political influence might have been exercised to get him off, the act of pardon is inexcusable. We do not think any respectable supporter of the government would have the courage to publicly defend it. It is curiously in contrast with the law that is being formulated for the better observance of the Sabbath. Does the government imagine that public morals will be improved and the country made better by a puritanical respect for the first day of the week, while one who traffics in prostitution and follows the profession of procuration becomes the special object of executive clemency? Does it imagine that the religious people of this country will be carried off their feet on account of a Sunday law to support a government that officially palliates vice almost unmentionable in the nature of its abomination? It will be curious if the Lord's Day Alliance will hail the Sabbath law and remain silent on the other act for which the government is responsible.

DISEASES OF THE SKIN.

Eczema, Tetter, Salt Rheum, Ring Worm, Herpes, Barber's Itch, Itch or Scabies.

All of these diseases are attended by intense itching, which is almost instantly relieved by applying Chamberlain's Salve and by its continued use a permanent cure may be effected. It has, in fact, cured many cases that has resisted all other treatment. Price, 25 cents per box. Every box is warranted. For sale by all Druggists.

Gent's White Pique Neck Ties, washable, 2 for 25c. Robinson's, 80 Yates street.

Next Sunday the steamer Iroquois on her trip among the Gulf islands, will stop one hour at the Crofton smelter which is now in full operation.

When you can't find the color you want in Corticelli silk, try Robinson's, 80 Yates street.

New Arrivals

In our Curtain Section we are displaying some interesting new arrivals, well worth the inspection of all lovers of correct furnishing.

EXQUISITE MUSLINS in new art designs, being the very latest productions of noted studios and looms, at, per yard 45c

SWISS APPLIQUE CURTAINS, 3½ yards x 50 inches, exceptionally fine goods, at, per pair $4.50

VERY HANDSOME SILK BROCADE, in Blue, Green and Gold, self colors, 50 inches wide, imported direct from one of the most famous French factories, will make exceptionally beautiful Portieres and Drapes, per yard $5.00

VELOUR DE LIN, a double-faced Velour, 50 inches wide, in several art shades, very suitable for Archways and Hangings when both sides are visible, at, per yard $3.25

VELOURS and Liberty Velvets, in many shades of Terra Cotta, Greens, Golds, Reds and Blues, 50 inches wide, at, per yard, $1.25, $1.75, $2, $2.50 and $2.75

FINE GALLOONS for Fringes and Trimmings to match all Curtains and Hangings, from, per yard ..... 50c up

TAKE ELEVATOR TO SECOND FLOOR FOR CURTAINS.

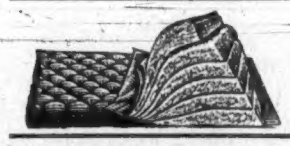

WE ARE SOLE AGENTS FOR THE FAMOUS OSTERMOOR MATTRESS.

MAIL ORDERS PROMPTLY FILLED—Address Mail Order Department.

WEILER BROS.
HOME, HOTEL AND CLUB FURNISHERS—VICTORIA, B. C.

W.1191

TRADE MARK.

JAEGER PURE WOOL

The heat of summer is never oppressive to the wearer of "Jaeger Underwear." Coolness and comfort is assured because the peculiar open nature of the stockinet, weblets the skin "breathe," keeps the body at an even temperature and allows the excess of moisture to quickly evaporate.

Made in all sizes for Ladies, Gentlemen and Children. Obtainable from leading dealers in all principal cities. Write for Catalogue No. 28.

Dr. Jaeger's Sanitary Woollen System Company, Limited,
2206 St. Catherine's Street, Montreal

THE MAINLAND CIGAR

Has a larger demand than any Cigar in B.C.
Always the same.
Every Cigar branded.
For sale everywhere.

OREGON PORTLAND
ST. HELEN'S HALL

A GIRL'S SCHOOL OF THE HIGHEST CLASS. Corps of teachers, location, building, equipment—the best. Send for catalogue.

TERM OPENS SEPTEMBER 18, '05

CORRIG :: COLLEGE

Beacon Hill Park, VICTORIA, B. C.
Select Day and Boarding College for Boys. Senior Class personally prepared for Business Life, or Professional or University Examinations. Junior Class for younger boys 8 to 12 years. Inclusive and strictly moderate monthly fees. Phone A743.
Principal, J. W. CHURCH, M. A.

The Sprott-Shaw BUSINESS University
VANCOUVER, B. C.
336 HASTINGS ST., W.

Offers a Choice of 2 to 4 Positions.

To every graduate. Students always in Great Demand.

Commercial, Pitman and Gregg Shorthand, Telegraphy, Typewriting on the six standard makes of machines, and languages, taught by competent specialists.

H. J. SPROTT, B. A., Principal.
H. A. SCRIVEN, B. A., Vice-President.
L. M. ROBERTS, Gregg Shorthand.
H. G. SKINNER, Pitman Shorthand.

Blue Serge that won't Fade

Fit-Reform Serge Suits are guaranteed all the way through

And the guarantee holds good about the color, as well as the tailoring and fit.

"West Of England" Serge defies rain and sun—and stays a rich, dark blue as long as you care to wear the suit.

Made in both single and double breasted styles.

Fit Reform

ALLEN & CO., 73 Government St.

"I Found No Poisons In Steedman's Soothing Powders"

Evidence of Dr. Chas. J. Fagan, Secretary Provincial Board of Health.

The jury returned the following verdict at the adjourned inquest on the infant May Duval, who died in Victoria, B. C., on January 7, a Steedman's Soothing Powder being the last medicine given:

"THAT THE CHILD, MAY DUVAL, DIED FROM NATURAL CAUSES, AND FROM THE EVIDENCE GIVEN THERE IS NOTHING TO INDICATE THAT THE CHILD'S DEATH WAS CAUSED BY THE USE OF STEEDMAN'S SOOTHING POWDER."

In consequence of the wide publicity given to this case and the fact that the unduly prolonging of the inquest, has given opponents an opportunity to impugn the composition of the GENUINE STEEDMAN'S (two E.E.'S) SOOTHING POWDERS (Walforth, Surrey, England), the proprietors are desirous of placing the facts before the public.

The Public Analyst, stated upon oath that he found NO POISON IN STEEDMAN'S SOOTHING POWDERS and the verdict of the coroner's jury given above clearly exonerates Steedman's Soothing Powders.

Sworn testimony was submitted by the manufacturer's counsel, Mr. Rogers, as to the great care exercised to ensure perfect division in the preparation of the powders which have been manufactured for eighty years.

Vacation Needs in the Grip.

Packing your grip to leave us during the hot spell?

Don't forget the following summer comforts:

Cold Cream for sunburn and freckles. Talcum Powder for perspiring and overheated skin. Hand Brush, Tooth Brush, and Powder, Paste or Wash. Good Pure Soap, scented or unscented, and Soap Holder. Nail File, Cleaner and Clipper.

When you are in our neighborhood, step in. We may be able to give valuable suggestions. We carry the best of toilet requisites.

CYRUS H. BOWES,
CHEMIST
98 GOVERNMENT ST.,
Near Yates St.
VICTORIA, B. C.

ANOTHER EASY ONE

5 LOTS
NEW 6-ROOMED MODERN COTTAGE
Two Minutes Walk From Tram.
$2750
Call Early.
P. R. BROWN, Ld.
30 BROAD STREET
Phone 1076. Box 428

WANTED
REAL ESTATE.

We have inquiries for the following: 2 to 4 lots in desirable locality. Acreage for platting. Dwellings with acre or more. Modern dwellings in good neighborhood. Farm, about 100 acres, convenient to city.

Pacific Realty & Commission Co
74 Government St., opp. Spencer's.

Roslyn Coal
R. DAVERNE., Sole Agent.
Dealer in Wood and Bark. Office, 22 Trounce. Phone 91. Yard Phone, 393.

SPECIAL SALES
Toilet Goods | Combs, Brushes, Skin Tonics, Perfumes, Etc.
B. C. DRUG STORE
Tel. 856. 27 Johnson Street.
J. TEAGUE, PROPRIETOR.

H. J. Bray Commission Agent
And dealer in Pickled, Dried, Smoked and Canned Fish.
Consignments and Correspondence Solicited
Established 25 Years. P. O. Box 251
HONOLULU, H. T.

W. & J. WILSON
83 Government St., Victoria.

Do It Now
It is time to buy your warm weather clothing.
The best of good tailoring is exemplified. It is apparent in every little detail.

MEN'S TWO-PIECE SUITS
Coat and Trousers in light summer tweeds, can be worn with fancy vest ranging in
PRICES FROM
$10 to $15

GOOD COFFEE
IS HARMLESS

Says Mrs. S. T. Rorer, the eminent authority on cooking. The trouble has often been due to the faulty method of making, and just as often to the inferiority of the coffee. For this reason, we wish that you would try a pound of our "CROWN BRAND." Most of our patrons use it and will have no other.

If coffee does not agree with you, there is a reason, and we want to help you find it.

TO MAKE GOOD COFFEE

Fill the kettle with fresh, cold water, bring quickly to the boiling point; scald teh coffee pot, and while hot, put in a rounding tablespoonful of ground Crown Coffee to each pint of water; add the water and serve at once.

Crown Coffee made in this manner is entirely free of fixed oil, and very delicious.

The price is 40c. per lb., and is the best value we have in the coffee line. Sold by all Grocers.

Pioneer Coffee and Spice Mills, Ltd
VICTORIA

COURTENAY
Mill site, 363x400 feet water frontage; building 200x24 feet; dwelling, stable and 4 outbuildings; crown grant 1,000 inches water; Penstock and Turbine wheel—
Price $3,000
E. A. Harris & Co.
35 FORT STREET

Chilliwack
POTATOES
50 CENTS A SACK
Free Delivery
Wm. B. HALL
89 DOUGLAS STREET.
Phone 917.

Keep the Flies out—Screen Windows and Doors at Cheapside.

Wanted.—A good machine man for sash and door work; steady employment. Box 207 this office.

Fairfield Estate.—Only a few lots left. Call for maps and particulars. Easy terms. B. C. Land and Improvement Co., Ltd.

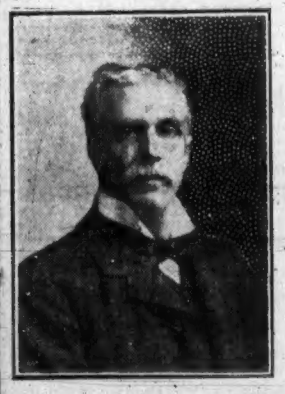

I am THE CIGAR Man
E. A. MORRIS,
Leading Tobacconist
GOVERNMENT STREET.

Use telephone to Nanaimo. Use telephone to Chilliwack.

SPECIAL GOODS FOR HOME BARBERING

HAIR CLIPPERS, HAIR CUTTING SHEARS, RAZORS, SPECIAL SWATY STONES, RAZOR STROPS, AND A FULL LINE OF SHAVING MATERIALS, AT

FOX'S
78 Government St.
Razor Setting a Specialty

NOW IS THE TIME
TO PUT ON
FIRE INSURANCE
WE SELL IT
HEISTERMAN & CO

Local News

Amherst Shoes are sold at leading stores.

Has Graduated.—Lachlan McMillan, son of ex-Ald. John McMillan, of this city, has graduated from the College of Physicians and Surgeons, Chicago, with honors. He has now gone to Mayo's hospital Rochester, to take a special course in surgery, and will then return West. Mr. McMillan studied with Dr. Ernest Hall of this city.

Fire Department Improvement.—Chief Watson is considering the proposal to equip one or more fire engines with an electric motor and is in communication with several electrical works on the subject. It is unlikely anything will be done until next year as funds to make the change are not at present available.

Fine Team Sold.—The fine team of driving horses owned by James A. Mitchell, of Rockland avenue, has been sold to B. Rogers, of the B. C. Sugar Refinery, of Vancouver. The team has been greatly admired on the streets of the city since Mr. Mitchell arrived from Winnipeg, and took up his residence here. The price realized is said to have been about $1,250.

Prospects at Nitinat.—Last week the following mineral claims were recorded, all situate three miles south of Vernon creek, on the east side of Nitinat river: The Nitinat, in the name of J. T. Pearce; the Victoria, Julius Brethour, and the Empire, John Brethour. These locations lie in a well known copper country, and will be examined while the party are in the district.

Locates Copper Claim.—Dan Campbell, formerly on the provincial police, has recorded a copper ledge in East Sooke, called the Copper King. The ore as exhibited in this city goes over $30 to the ton, and the finder is somewhat reticent as to the exact location of the claim. He intends to do some development in the near future when further particulars will be made public.

Mine Supply Branch.—The Canadian Mine & Smelter Supply Co., intend opening up a branch here, installing a comparatively modest plant at the outset and gradually increasing its capacity in accordance with the demands of the market. The Earle building, Yates street, as was mentioned in yesterday's Colonist, has been secured and the machinery and other necessary accessories to an establishment of the kind will be put in place almost immediately. No time will be lost as there are already many orders which cannot be satisfactorily filled under the present conditions. The output will consist principally of the Smith-Willey concentrator, although other specialties will be manufactured.

Conditions In Interior.—Confirmatory reports that conditions in the interior are highly prosperous are brought by Edgar Dewdney who recently returned from a trip to the interior of the province. He says that railway construction in the Similkameen and Nicola countries is being handicapped on account of lack of labor. The Great Northern would have its road constructed farther were there the men available to do the work. The same complaint was heard in connection with the Nicola branch from Spence's Bridge, which is being built for the C. P. R. On this work Mr. Dewdney says he understood that labor was almost confined to Indian workers.

Ship To Mainland.—Island strawberries are in great demand in Vancouver, and lower mainland points, where their superiority over the products of neighboring districts is acknowledged without reserve. Realizing the appreciation of residents of Vancouver, New Westminster and towns in that vicinity of the berries grown on the island and the possibility of obtaining a better return from these sources, the farmers of Saanich are reported to have decided to forward all their crop to the mainland market. The matter will be finally decided at a meeting of the Victoria Fruit Growers' Association to be held this afternoon.

Dr. George H. Duncan has removed his offices from 79 Fort street to rooms 20 to 26 in the Five Sisters' block near the corner of Government and Fort, facing the latter.

A plate of the Quaker Brand canned fruits makes a delicious ending to the sumptuous meal and a pleasing dessert without any trouble, can be had at all grocers at a very low price.

Keep the Flies out—Screen Windows and Doors at Cheapside.

Keep the Flies out—Screen Windows and Doors at Cheapside.

Use telephone to Ladners.

Bank Clearings.—The total bank clearings for the week ending June 5th, as reported by the Victoria Clearing House, were $661,427.

White Pass Receipts.—The receipts of the White Pass & Yukon railway for the week ended May 7th were $17,500.

The King's Birthday.—It is officially announced that the King's birthday will be celebrated in London and at all home stations on June 29th. At all other stations it will be celebrated on November 9th.

Big Potlach.—It is reported by Nanaimo exchanges that a monster potlach started at Duncan on Monday afternoon, which is being attended by a large number of Indians from the neighboring rancheries.

A Dutch Fair.—This afternoon and evening the Ladies' Aid society of St. Andrew's Presbyterian church will hold a Dutch fair in the schoolroom, when several novelties are promised.

Board of Trade.—The monthly general meeting of the board of trade will take place at the rooms on Thursday, the 14th instant, for the transaction of general business.

New Automobile.—W. L. Challoner, of the firm of Challoner & Mitchell, has just received a handsome touring car. It is twice as powerful as the machine he used last year, having forty horsepower, with corresponding capacity for speed and fast road work.

The Brothier Pardon.—The extraordinary action of the department of justice in extending unprecedented clemency to the criminal Brothier finds, outspoken criticism from every section of the public on the mainland. The Ministerial association at New Westminster has passed a resolution deprecating the pardoning of this person as a grave menace to the public religion and morals.

Musical Exams.—On Tuesday, June 12th, commencing at 2 p. m., the local examinations of the University of Toronto, in the theory of music, will be held in the High school. Mrs. A. T. Watt, M. A., local representative of the college, will preside. The piano examination will be held in Waitt's hall on the afternoon of July 5th, when Dr. Harris, of the Hamilton Conservatory of Music, will be in charge.

For Prospect Lake.—The Princess Victoria on arrival from the mainland yesterday brought down several thousand trout fry from the hatchery at New Westminster. Today C. B. Sword, Dominion fisheries inspector; Richard Hall, M. P. P., and R. C. Davies, proprietor of the Poodle Dog hotel, will deposit the fry in Prospect lake. It is understood that an effort will be made to obtain a million or so fry for Prospect lake next year.

Militia Supplies.—Tenders are being called for by the department of militia and defence for the supply of coal and fuel wood, required for the heating of military buildings in the city during the year beginning July 1st. Tenders will be received up to Friday, June 15th by the secretary of the militia council, Ottawa. Each must be accompanied by a check equal to 5 per cent. of the amount of the tender, which, as is usual in such cases, will be returned if the tender is not accepted.

Saanich Municipality.—P. D. Gorpel, returning officer for the corporation of the district of Saanich, gives notice that the election of school trustees will be held in the schoolhouse, Royal Oak, on Thursday, June 14th Any person being a householder in the school district and being a British subject of the full age of 21 years, and otherwise qualified by the Public Schools Act of 1905, to vote at an election of school trustees in the said school district, is eligible to serve as school trustee.

Garden Party.—An important meeting of the ladies of St. John's church will be held in the guild room on Monday, the 11th instant, at 8 p. m., for the purpose of making arrangements for a garden party and entertainment which will take place on the 19th instant. The members of both senior and junior guilds are urgently requested to attend, as many important questions will be discussed, and all who are interested should be present in order to clearly understand what decisions are arrived at with regard to the forthcoming entertainment. Further particulars will be given as soon as definite arrangements are decided on.

Gen. Sir George French.—Among the passengers who will arrive here on the Canadian-Australian liner Miowera is a distinguished military officer and his wife. Maj. Gen. Sir George H. French, K. C. M. G., and wife are among the passengers on the Australian liner, en route to England. Sir George French was the organizer of the Northwest mounted police of Canada in the early seventies, and for some time held the position of general commanding the militia of Queensland, Australia. His son, Lieut. French, R. E., is one of the Imperial officers recently transferred to the Canadian forces.

Kuper Island School.—The pupils of the Kuper Island Industrial school, in charge of Rev. Father Donckele and Sisters of the institution proceeded early Sunday morning from Kuper Island to Saanich Arm in the school's commodious launches, arriving at Tsartlip in time for morning service by Rev. Father Vulinghs at the Church of Holy Assumption. The sacred edifice was taxed to its seating capacity to provide accommodation for the resident congregation and visitors. In the early part of the afternoon a concert was given by the boys and girls of the school, included in which were several selections by the band of the school and the Saanich Indian band, the former under the leadership of Mr. Schnee and the latter that of Bandmaster Thompson.

Finds of Iron.—Quite recently two extensive finds of iron were made within the last fortnight in the vicinity of Port Renfrew, and have been recorded in the name of local men. The first group, the Iron Hand, located by Sidney Shore, the Iron Cross, by A. Lipsky, the Iron Belle, by A. Deakin, and the Iron Alice, by A. J. Bentley. All the claims are adjoining on Lorimer creek, and though very little development has been done they are situated in the well known zone extending along the west coast. Another group recently located in the same vicinity consists of the Grafton, Fairy Queen and Forest Queen claims, in the names of C. A. Baxter, F. Babbage and T. M. Baird, respectively. These lie on Falls creek, one mile south of San Juan rivers, and are also well within the iron district.

IMMENSE REDUCTION
We are selling off our fine stock of
VIOLINS
For a few days to make room for New Stock.
FOR GENUINE BARGAINS
GO TO
FLETCHER BROS
93 GOVERNMENT ST.
Tel. 885

WANTED

Good merchantable logs. The Moore & Whittington Lumber Co., Pleasant St., Victoria, B. C. Phone B1108. Agents.
MOORE & WHITTINGTON
Contractors, 159 Yates Street
Phone, A750. Residence, A673

Building Lots FOR SALE
HOUSES BUILT ON THE INSTALLMENT PLAN.
D. H. Bale
CONTRACTOR AND BUILDER.
Elford St. Phone 1149

Show Cases
We manufacture Up-to-Date Show Cases, Bank, Store, Hotel and Office Fixtures, Wall Cases, Counters, Shelving, Mantels, Desks, Art Grills and Mirrors. Order Furniture a Specialty.
DICKSON & HOWES
Phone 1165. 131-133 Johnson St.

FINE CUTLERY AND TABLEWARE
If you are in need of any articles for the dinner or tea table, call and examine our stock of Table Knives, Forks and Spoons, Fish and Dessert Knives and Forks, etc., in polished oak cases, from the best of Sheffield makers. We are also showing a fine line of Tea Services and other articles in Sterling Silver, and in Electro-Plate of the best quality, which we import direct from the makers, and are consequently able to sell at very reasonable prices; while our well known reputation is a guarantee of the quality.
C. E. REDFERN
Telephone 118. P. O. Box 93 43 Government Street

HUMBER BICYCLES
FIFTY-FIVE DOLLARS
These are the production of the genuine and only Humber factory, at Coventry, England. They are guaranteed fully, and up to the Humber standard. Call and see them.
THOS. PLIMLEY: Opp. the Postoffice, GOVERNMENT ST.

J. A. SAYWARD,
ROCK BAY, VICTORIA, B. C.
Sashes, Doors and Wood Work
of all kinds
Rough and Dressed Lumber, Shingles, Laths, Etc.

Capital Planing and Saw Mills Co.
Orchard and Government Streets, Victoria, British Columbia.
Doors, Sashes and Woodwork of all Kinds
Rough and Dressed Lumber, Fir, Cedar and Spruce Laths. Shingles, Mouldings, etc.
P. O. BOX 363 LEMON, GONNASON & COMPANY, TELEPHONE 77

For Lumber, Sash Doors
and all kinds of Building Material, go to
The Taylor Mill Co., Ltd. Lty.
MILL, OFFICE AND YARDS, NORTH GOVERNMENT STREET, VICTORIA, B. C. P. O. BOX 625. TEL. 564.

HAZELTON and BULKLEY VALLEY
Prospectors and intending settlers can be fully equipped at R. S. Sargent's General Store at Hazelton. All prospectors' groceries packed in cotton sacks. Small pack train in connection with business. Fourteen years in business at Hazelton. DROP ME A LINE.
R. S. SARGENT, ... HAZELTON, B. C

MACHINERY AND ENGINE REPAIRS
BRASS AND IRON CASTINGS, PIPE AND FITTINGS.
CALL ON OR ADDRESS RAMSAY & PATTON
Phone 1082. No. 7 Johnson St., Victoria, B. C.
All Work Promptly Attended to, and Satisfaction Guaranteed.

Dr. H. S. F. Chistion of Paris, the celebrated doctor on Beauty Culture, has appointed Mrs. Winch his representative for his French Toilet preparations, including Hair Destroyer. It positively destroys Root and Cell, kills the hair bulb, and ends your superfluous hair. It is the only preparation that is true to its names, and can be fully appreciated by those that have tried worthless imitations. Auda Oil removes wrinkles, smallpox pits, also any discoloration of the skin, makes old faces look young again. Hair Elixir for all hair trouble, will positively restore gray hair to its natural color. Obesithal, a sure reducer of fat. Dermathol Beautifier removes pimples, blackheads, oily skin, coarse pores. Cuta Castile Soap. Best Dental Cream, 25 cents. Ladies and gentlemen are invited to call at 134 Chatham street, near Quadra.

WIRELESS
TEN WORD TELEGRAMS TO SEATTLE, 25c.
Pacific Wireless Telegraph Company
'Phone 409

REAL HAIR SWITCHES and POMPADOURS
In All Colors, at
Mrs. C. Koeche's
55½ Douglas St.

YOU OUGHT TO APPEAR WELL DRESSED
And to do so you must buy one of the
ENGLISH WORSTED SUITS
That we are showing.
PEDEN'S
31 FORT STREET

Use Telephone to Seattle. Use telephone to Vancouver.

FLEMING BROS
PHOTOGRAPHERS and KODAK AGENTS
We make a specialty of enlarging photos of every description and finishing for amateurs. Blue prints and plans copied. Views and Photo Supplies at
50½ Gov't St, Over Sommers' Store

THE ROYAL DAIRY
58 FORT STREET
Brick Ice Cream
a Specialty
Fancy Ice-creams, Water Ices, Sherbets, Punches, etc.
Wholesale Dealers in Cream, Milk and Buttermilk.
C. W. McALLISTER, Manager
Phone 188.

BEE HIVES
AND SUPPLIES AT
JAY & CO.
13 BROAD STREET

UNSWEETENED
Navy Chocolate
AT
HALLAM & WYNDHAM, Ltd.
83 DOUGLAS ST., Clarence Block.
TEAS AND COFFEES.
Phone B880

Chew Yuen & Co.
25 STORE STREET.

All kinds of Hand Made and Water Proof Shoes Made to Order. Shoe Repairing Neatly Done. Prices Moderate.

Everybody Smokes Old Chum.

REGIMENTAL CAMP COMMENCES SUNDAY

Lord Aylmer Expected to Visit Camp Shortly After Its Commencement.

TIME IS LONGER THAN LAST YEAR

Regiment Will Remain Sixteen Days Under Canvas for Military Instruction.

The Fifth Regiment Canadian Artillery will go into camp on Sunday morning for the usual summer drill and instruction, the course extending for sixteen days this year instead of 12 days as formerly. On Monday night, at the end of the first day in camp, it is expected that Lord Aylmer, baron of Balrath, colonel and adjutant general of the Canadian Militia, will visit the camp. The fatigue party will spend Saturday at Macaulay plains preparing for the camp, erecting tents, etc., and will have the camp in readiness for the regiment when it marches in headed by the bands on Sunday morning. The new drum and fife band of twelve pieces recently organized, will be with the brass band and the bugle band of the regiment.

The sixteen days will be spent in instruction. There will be drill on the big guns of Fort Macauley, work on the eighteen-pounder field guns, drill on the Maxim guns, and with the range-finding instruments, etc., and skirmishing and other infantry drill be carried on, under what will practically be service conditions. Arrangement will be made to divide the complement into squads so that all members will secure training.

Following the usual custom of previous camps the first week will be spent in drilling with the six-inch disappearing guns of the group in Fort Macauley, and in the second week the squads will carry on aiming and firing practice, using Morris tube ammunition, with a floating target in tow of a launch in the Roads, and on the last of the sixteen days of camp the big guns will be used with full charge.

Regimental inspection will be held during the camp, a process requiring six or seven days. It is probable that Col. Holmes, D. O. C., will be the inspecting officer. The regulars of the Canadian garrison at Work point will not be affiliated in the camp of the militia, but some of the sergeants of the garrison will be attached to the Fifth Regiment as drill instructors.

It is stated that the government will send a complete signalling equipment to the signal corps of the regiment for use during the camp, with flags and heliograph apparatus, and the signal corps will be enabled to practice, as a result, with considerable benefit. In fact, arrangements are being made so that every branch of the regimental service will have opportunity for instruction during the life of the summer camp.

AN INCREASE OF $6,263,379.

C. P. R.'s Statement of Earnings and Expenses for April.

The Canadian Pacific Railway company's statement of earnings and expenses for the month of April and for the ten months of the companys' fiscal year, July 1st to April 30th, which was issued yesterday, makes a remarkably fine showing.

The net profits for the month of April amounted to $2,342,558, as against $1,531,806 for April of last year an increase of $810,752.

The net profits for the ten months, ending April 30 amounted to $18,847,600, against $12,584,220 for the corresponding period of last year, an increase of $6,263,379.

The figures in detail are:

	April, 1906.	July 1 to Apr. 30, 1906.
Gross earnings	$5,490,000.80	$50,612,406.38
Working expenses	3,148,441.02	31,765,806.14
Net profits	$2,342,558.81	$18,847,600.24

DELIMITATION OF BOUNDARY.

Work Between British Columbia and States Progressing Very Fast.

It is expected that the work of delimiting the international boundary between British Columbia and the states of Montana and Washington will be completed this season. The Canadian surveyors are already in the field working jointly with their United States associates. The distance from the easterly boundary of British Columbia to tide water on the Pacific, over which the surveyors are working is 410 miles. Iron pillars have been placed at a distance of about a mile and a half apart. Half of these pillars are supplied by the Dominion government and the other half by the United States authorities. A portion of those contributed by Canada were cast in Toronto and the others in St. John, N. B. They are of special make, having on the side in raised letters an inscription telling for what object they have been erected along the boundary.

Five Canadian parties are at work delimiting the boundary between Canada and Alaska. The labor is very difficult, and as the summer season is short, only slow progress is made. Dr. King, Dominion astronomer, says it will be three or four years before this work is completed.

BILIOUSNESS AND CONSTIPATION

"For years I was troubled with biliousness and constipation, which made life miserable for me. My appetite failed me. I lost my usual force and vitality. Pepsin preparations and cathartics only made matters worse. I do not know where I should have been today had I not tried Chamberlain's Stomach and Liver Tablets. The effects were simply marvelous. The tablets relieve the ill feeling at once, strengthen the digestive functions, purify the stomach, liver and blood, helping the system to do its work naturally. They bring back new life and energy, a bright eye, a clear brow and a happy heart."—Mrs. Rosa Potts, Birmingham, Ala. These tablets are for sale by all Druggists.

CARNEGIE'S BIG PROFITS.

Sometimes He Earned 69 Per Cent. a Year in Early Days.

Even in the days of its infancy the Carnegie Steel Co. made tremendous profits, and 12 or 13 years before the United States Steel trust was ever dreamt of Mr. Carnegie and his friends were making from 20 to 69 per cent a year.

In an article on Carnegie's early history Munsey's magazine states that from 1880 onwards the company never cleared less than a million a year. Its inside financial history was then unknown to the public. If the partners had not quarrelled and become carelessly talkative in their wrath, this story of the millions might never have been told. Thanks to their wrangling we know the yearly profits to a cent. Here, for instance, are their winnings in the game from 1880 until the advent of Henry Clay Frick:

Year	Profits.	P.C.
1881	$2,000,377.42	40
1882	2,128,422.91	42
1883	1,019,233.04	20
1884	1,301,180.28	26
1885	1,191,993.54	24
1886	2,925,350.08	50
1887	3,441,887.29	69
1888	1,941,555.44	39

A friend of the partners said at the time, describing the firm:

"Shinn bossed the show; McCandless lent it dignity and standing; Phipps took in the pennies at the gate and kept the pay-roll down; Tom Carnegie kept everybody in a good humor, and Andy looked after the advertising and drove the band wagon."

CONDITIONS IN THE STOCK YARDS

Dangers of Useing Canned Meats From Chicago Shown by Recent Investigation.

PRESIDENT ROOSEVELT PAINTS DANGERS

British Newspapers Warn Consumers to Avoid U. S. Products.

With regard to the benefits of patronizing local industries, the report of the United States commission appointed to investigate the conditions of the industry of the Chicago packers shows the dangers of not doing so. The report was issued at Washington on Monday, and points out some horrible conditions. In presenting the report made to him by the commissioners, President Roosevelt said:

"This report is of a preliminary nature. I submit it to you now because it shows the urgent need of immediate action by the congress in the direction of providing a drastic and thorough-going inspection by the federal government of all stock yards and packing houses and of their products so far as the latter enter into interstate or foreign commerce.

"The conditions shown by even this short inspection to exist in the Chicago stock yards are revolting. It is imperatively necessary, in the interest of decency, that they should be radically changed. Under the existing law it is wholly impossible to secure satisfactory results.

"The report shows that the stock yards and packing houses are not kept even reasonably clean, and that the method of handling and preparing food products is uncleanly and dangerous to health.

"Owing to an inadequate appropriation the department of agriculture is not even able to place inspectors in all establishments desiring that.

"The present law prohibits the shipment of uninspected meat to foreign countries, but there is no provision forbidding the shipment of uninspected meats in interstate commerce, and thus the avenues of interstate commerce are left open to traffic in diseased or spoiled meats.

In this connection the London cablegram says: President Roosevelt's message to congress on the meat matter, as substantially confirming some, if not the worst, of the charges against the packers, is the subject of general editorial discussion in the London newspapers this morning and is used as a warning to British consumers to avoid all American products of the kind until a sweeping reform is established.

LETTERS TO THE EDITOR.

[The Editor does not hold himself responsible for views expressed by correspondents.]

SWIMMING AT THE GORGE.

Sir—Re "Swimming at the Gorge," kindly allow me to supplement your account of the last council meeting by stating that I am not kicking about the reputed nuisance caused by the bathers; on the contrary, they have my sympathy. I wrote the city fathers asking them to provide an inexpensive public dressing shelter so as to avoid the inconvenience of dressing around the shore. Thanks to the council, they intend to remedy the present crude state of affairs, and if they can put the charge down to five cents per head, I feel sure they will be conferring a great boon on the large number of young men and boys who regularly frequent these waters. I think there is far too much unnecessary kicking about the bathers from prudes and croakers. One would think the human body was a vulgarity, a shameful production, instead of its being the climax of the Creator's work.

Let us help the boys all we can in this invigorating pastime, and if we see any irregularity, speak to them and check it at the time, and not bring out the old chestnut of calling on the provincial police to stop swimming at the Gorge.

A. H. RIDGMAN.

SEA BATHING.

Sir—I observe a statement in the report of the city council meeting to the effect "that it was intended to take the bathing pavilion from Dallas road to the Gorge."

I do not know if the reason for this change is because of insufficient patronage at the present location of the pavilion, but it would seem that the Gorge will be fairly well supplied with bathing facilities this summer without this step being taken; and in light of the fact that there is (as far as I know) no other accommodation at the beach to enable anyone to take a salt water dip, it will be regrettable if the almost perfect location of the bathing pavilion is not reclaimed and kept in condition.

It may doubtless be urged that the water there is too cold to enable one to take a lengthy bathe with enjoyment, but many people will likely prefer the cooler temperature on a warm summer day, especially when it is considered that the water there is really pure sea water; whereas the water at the Gorge is certainly of doubtful cleanliness after passing through the harbor and absorbing an indefinite quantity of sewage and other refuse on its journey. To this might be added the advantages of a good sand beach and sea breezes, combined with an easy distance from almost any part of the city.

For myself, being used to the Atlantic, I was looking forward to being enabled shortly to take a real ocean dip regularly the coming summer, and shall be sorry to have to confine myself to the tepid waters of the Gorge.

It is to be hoped that the development association will endeavor to ensure that visitors to Victoria who are not afraid of cold water are enabled to indulge in a real sea bathe without inconvenience.

J. L. N.

LEGAL INTELLIGENCE.

(Before Hon. Mr. Justice Duff.)

Re estate of Albert Vidler, deceased—Mr. Crease applied for and was granted ancillary probate.

Re estate of Isaac George Washington, deceased—Mr. Grant was given an order for administration.

Leonard v. Milne—The first day of the Victoria civil sittings was fixed as the date for the return of an originating summons herein.

Mr. Crease for plaintiff; Mr. Pooley for defendant.

Hooper v. Humphreys—A similar order was made in this case on the ex parte application of Mr. Mason.

Fagan v. Times Printing & Publishing company—Mr. A. E. McPhillips, K. C., applied for leave to set down this appeal at the present sittings of the full court.

It will be remembered that Duff, J., refused an application for an interim injunction, until the trial of the action, restraining the defendants from printing the name of the plaintiff in connection with a certain patent medicine, on the ground that, as a witness on a public inquiry, he had no property in his name. Plaintiff appeals, and wishes to have the matter disposed of now, as defendants are continuing the publication.

The order asked for was made on the usual terms; the costs of the application to be defendants' costs in any event.

(Before Lampman, Co. J.)

The regular monthly sittings of the county court are in progress, several cases being on the list, in addition to the usual batch of judgment summonses.

(In the Full Court.)

Newswander v. Giegerich (before Hunter, C. J., Irving and Morrison, JJ.)—This is an appeal from the decision of Duff, J., in a champertous action tried before him and a jury at Nelson. The plaintiff, who was defendant in the action of Briggs v. Newswander (32 S. C. R.), brought this action against the present defendant for damages by reason of the defendant having wrongfully maintained Briggs in that action. In Briggs v. Newswander the plaintiff claimed an interest in certain mining property by virtue of an agreement which Newswander had entered into with him and subsequently failed to carry out. Before entering into that agreement Newswander had agreed to sell the property to one Fleutot, and the agreement sued on in the case of Briggs v. Newswander was entered into without Fleutot's knowledge. While that action was pending Newswander conveyed the property to Fleutot and the purchase money under such conveyance was expended in defending the action. The action of Briggs v. Newswander failed at the trial and also on appeal to the full court; but on appeal to the supreme court of Canada it succeeded to the extent that Briggs was declared to be entitled to a one-quarter interest in the property. Before that action started, an agreement was entered into between Briggs and Giegerich whereby Giegerich undertook to pay Briggs' costs in consideration of his receiving one-half of whatever was recovered in the action.

On appeal to the supreme court of Canada a further agreement was entered into under which Giegerich was to receive nine-tenths interest in the result of the litigation in consideration of furnishing enough money to carry through the appeal to the supreme court of Canada. Upon the judgment of that court being delivered Briggs assigned the whole of the judgment and his one-quarter interest in the property to Giegerich in pursuance of his agreement, Giegerich paying him $500 for the remaining one-tenth interest.

In order to obtain title to the one-quarter interest Giegerich was compelled to bring action against Fleutot, to whom the whole property had been meanwhile conveyed, and the action of Giegerich v. Fleutot (35 S. C. R. 327) was commenced. In this latter action Giegerich failed as to his nine-tenths interest on the ground that his title was derived through an illegal champertous agreement. The action, the subject of this appeal, was then brought by Newswander for damages, including costs he had been put to and which had been paid for him by Fleutot, an additional sum for which he was still liable on that account, moneys that he had himself paid out of his pocket on account of the litigation and the amount of a judgment for costs which had been recovered against him in that action. He succeeded and defendant, Giegerich, now appeals on the grounds, among others, that the judgment in the action is against the findings of the jury and the evidence, is also against the law and that the plaintiff failed to show that he sustained any damage through any act or conduct of the defendant in the action of Briggs v. Newswander.

Mr. S. S. Taylor, K. C., for defendant (appellant); Mr. E. P. Davis, K. C., for plaintiff (respondent).

In liquefying helium, the last of the gases that have been thought to be permanent, Olszewski has reached a temperature of 271.3 degrees below centigrade. This is a cold about 11 degrees greater than Dewar obtained three years ago in liquefying hydrogen, and is within about 2 degrees of the supposed absolute zero. The question has now been raised whether 273.7 degrees below the freezing point of water is really the absolute zero.

SUGAR DIAMONDS

Is the purest form in which cane sugar can be made. Every grain sparkles with brilliancy, the result of perfect crystalization. You will be pleased the moment you open a box. You will be delighted after trying it in your tea or coffee. Sold everywhere in 2 lb. sealed packages.

MANUFACTURED BY

The B. C. Sugar Refining Co., Ltd., Vancouver, B. C.

BOILS ALL OVER HIS FACE AND NECK

BURDOCK BLOOD BITTERS DID FOR HIM WHAT FOUR DOCTORS FAILED TO DO

KEEWATIN, ONT., July 28th. 190

MESSRS. THE T. MILBURN CO., LTD.,
TORONTO, ONT.,

DEAR SIRS:—I am writing to let you know what Burdock Blood Bitters has done for me. I am a young man, twenty years old, and a year ago last March I began to feel dull and sick, and was greatly troubled with boils coming out on my face and neck, mostly on the latter. I would no sooner get rid of one than I would have, perhaps, two or three more appear.

I had four doctors trying to cure me but they had very little success. They would stop them for a month or six weeks and then they would be as bad as ever again.

Almost every patent medicine, advertised to cure boils, I could get hold of, I tried, but still without success. At last one day, last spring, someone happened to say; "why not try taking Burdock Blood Bitters for the blood?" I was willing to try anything and immediately sent for a bottle, but at the time was doubtful if it would be of any use. However, I used that bottle and while I was taking it I began to feel better, although I still kept having a few boils but not nearly such bad ones. I did not miss any work, while otherwise, I used to miss, sometimes, a week out of every month. I kept on taking the medicine until I had taken six bottles, and needless to say, I was not sorry I did so when I tell you I have not had a boil appear for the past three months. Everybody was surprised when they heard that Burdock Blood Bitters had done for me what four doctors failed to do. If any sufferers are afflicted with boils, I would strongly advise them to use B.B.B. It makes you feel like a new man. I always keep a bottle in the house, now, as I think it is a medicine that should be in every household.

Yours truly,
HENRY A. SMITH.

THE STANDARD CIGAR BRANDS OF HAVANA

MADE BY

The Independent Cigar Manufacturers

of HAVANA, CUBA.

Por Larranaga, High Life, Jose Otero, H. Upmann, Castaneda, El Ecuador, Benj. Franklin, Romeo y Julieta, Punch, Figaro, Solo Cubano, Partagas

The above brands are made under the personal control and supervision of the oldest cigar manufacturers in Cuba, thus retaining for each its own individuality.

TO BE HAD AT ALL LEADING CIGAR STORES THROUGHOUT CANADA.

CHAS. LANDAU, Vancouver Hotel, and P. O. Box 692, Montreal, Sole Representative for Canada.

This is the Mark

that guides you to durability, style and beauty when buying spoons, forks, knives, etc.

"1847 ROGERS BROS."

The standard of quality for nearly sixty years. In buying Waiters, Tureens, Trays, etc., if you want quality ask for the goods of

MERIDEN BRITA CO.

The Corporation of the District of Saanich

MUNICIPAL NOTICE

ELECTION OF SCHOOL TRUSTEES 1906.

PUBLIC NOTICE is hereby given to the electors of the Municipality of the Corporation of the District of Saanich, that I require the presence of the said electors at the School House, Royal Oak, in the aforesaid Municipality, on Monday, the 11th day of June, 1906, from 12 noon to 2 p. m., for the purpose of electing five persons to represent them as members of The Board of School Trustees of Saanich Municipality School District.

The mode of nomination of candidates shall be as follows:

The candidates shall be nominated in writing; the writing shall be subscribed by two voters of the municipality as proposer and seconder, and shall be delivered to the Returning Officer at any time between the date of this notice and 2 p. m. of the day of nomination, and in the event of a poll being necessary, such poll will be open on Thursday, the 14th day of June, 1906, in the said School House, from 8 a. m., to 4 p. m., of which every person is hereby required to take notice and govern himself accordingly.

Any person being a householder in the School District and being a British Subject of the full age of 21 years, and otherwise qualified by the Public Schools Act of 1905, to vote at an election of School Trustees in the said School District, is eligible to serve as School Trustee.

Given under my hand at Royal Oak P. O., in the said Municipality, this 4th day of June, 190

PHILIP D. GOEPEL,
Returning Officer.

je5

The Satisfactory Shoe For Men

Men don't have to pay high prices for an all around satisfactory shoe—and we prove it with our "TRAVELLERS"

The best oak tanned sole leather—No. 1 Calfskin, Patent Leather and Vici Kid—all go in "Traveller" Shoes.

You can get a comfortable fit in your exact size and not have to wear a size too large as you do in poorer shoes.

And they will look, and feel, and wear, so well—that you would not go back to the high priced shoes—even if prices were reversed.

The Ames, Holden Co. of Montreal, Ltd.

The Largest Shoe Manufacturers in Canada.

MONTREAL, WINNIPEG, TORONTO, VANCOUVER, ST. JOHN.

LOW EXCURSION RATES

ROUND TRIP

FOUR DAILY TRANS-CONTINENTAL TRAINS. — NORTHERN PACIFIC — GOOD ON ALL TRAINS.

On Sale May 24, 25, 26.

NEW HAVEN, CONN.

Knights of Columbus $91.10

July 10 to 15, inclusive.

DENVER, COLO.

Elks $55.00

GENERAL EXCURSIONS

June 4, 6, 7, 23, 25, July 2, 3.

St. Paul, Minneapolis, Duluth, Sioux City, Omaha and Kansas City $60.00
St. Louis $67.50
Milwaukee $69.70
Chicago $71.50

For further information apply to

A. D. CHARLTON, A. G. P. A., N. P. Ry., Portland, Ore.
E. E. BLACKWOOD, General Agent, Victoria, B. C.

Wall Paper at Flat Rate

FOR SALE BY JOSEPH SEARS 91-93 YATES ST

C. C. Russell

Dry Goods and Millinery Importer, Douglas St.

JUST ARRIVED BY MAIL

OSTRICH FEATHER STOLES and MARABOUTS

IN THE VERY LATEST STYLES

Pongee Silks 25c and 50c per Yard.

Dress and Mantle Making Under the Able Management of Miss Hedley.

Be sure the heels are stamped.

GOLD SEAL, CRACK PROOF MINING BOOTS

Be sure that the heels and knees are stamped as per cut and that each boot has our "Gold Seal" stamp on the leg.

Manufactured only by

Goodyear Rubber Co., Portland, Or

R. H. PEASE, President.

73 & 75 First St.

Beware of imitations.

UNION INDIA RUBBER CO. CRACK PROOF NEW YORK — GOODYEAR RUBBER CO. GOLD SEAL 1872

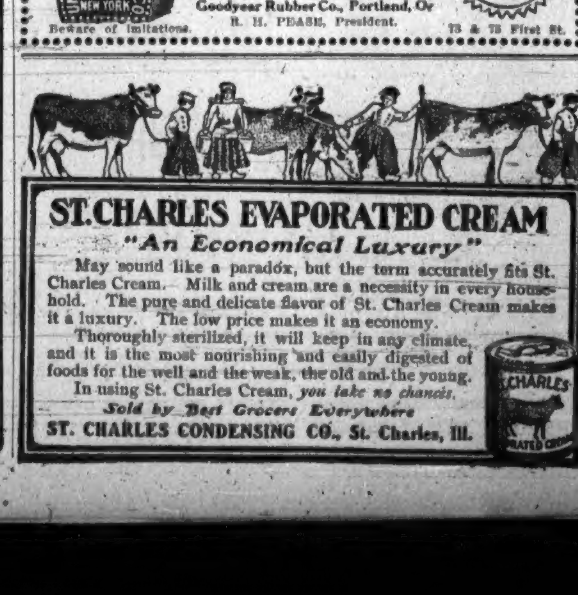

ST. CHARLES EVAPORATED CREAM

"An Economical Luxury"

May sound like a paradox, but the term accurately fits St. Charles Cream. Milk and cream are a necessity in every household. The pure and delicate flavor of St. Charles Cream makes it a luxury. The low price makes it an economy.

Thoroughly sterilized, it will keep in any climate, and it is the most nourishing and easily digested of foods for the well and the weak, the old and the young.

In using St. Charles Cream, *you take no chances.*

Sold by Best Grocers Everywhere

ST. CHARLES CONDENSING CO., St. Charles, Ill.

Only part of the wheat berry is fit for food. Yet much that isn't often gets into flour. You cannot see it or taste it, but it's there. It is simply a case of the miller getting more flour from his wheat and your getting less nourishment.

Royal Household Flour

is so milled that nothing goes into it except the part of the wheat that is food. You get just what you pay for—the best and purest flour made. It goes farther because it is all flour. Your grocer can supply you.

Ogilvie Flour Mills Co., Ltd.
156 Montreal.

WAS TOO LATE FOR PUGILISTIC CONTEST

Old Man of 64 Charges Young Man With Assault in — Police Court.

In the city police court yesterday, Henry Blake charged Chas. Hanniger with assaulting him. Henry Blake is a ship-carpenter aged 64 years, and the alleged assailant is a young man in the prime of life. Blake gave evidence of the assault stating that Hanniger had chased him onto the footbridge crossing the Indian reserve near Turpel's ways and struck him on the head, knocking him down and pummelled him. When he struggled to his feet and tried to run away his assailant followed him and knocked him down again, striking him a number of times.

Hanniger admitted having struck the old man, but said he had hit him once only.

"No, indeed," said the old man; "you hit me a good many times."

"Didn't you take off your coat and want to fight me," asked Hanniger in cross-examination, for he was his own lawyer.

"The very idea," said the old man; "I might have tried a round or two with you thirty years ago, but I'm 64 years old now."

The case was then remanded until witnesses of the assault could be secured. In the meantime the charge was amended from common to aggravated assault. The case will continue this morning.

In the provincial police court, E. W. Ferris, a chauffeur, who was caught in the act of scorching faster than the law allows on the Gorge road recently, was fined $7.50 for speeding his automobile at a speed in excess of 15 miles an hour.

A drunk paid the usual fine for first offenders in the city police court.

THISTLES AND DANDRUFF.

An Interesting Parallel and a Valuable Deduction Therefrom.

Cutting down thistles no more relieves the land of thistles than does scouring the scalp cure dandruff. In each case permanent relief can only come from eradicating permanently the cause. A germ that plows up the scalp in searching for the hair root where it saps the vitality, causes dandruff, falling hair, and baldness. If you kill that germ, you'll have no dandruff but a luxuriant suit of hair. Newbro's Herpicide is the only hair preparation in the world that cures dandruff and falling hair by killing the germ. "Destroy the cause, you remove the effect." Sold by leading druggists. Send 10c. in stamps for sample to The Herpicide Co., Detroit, Mich.

C. H. Bowes & Co., 98 Government St., Special Agents.

Final Naval Sale.—At the last naval sale at Esquimalt, Monday afternoon, H. Stadthagen was lucky enough to secure, for his curio store all the Navy Lanterns besides 62 of the Khaki hats which were used only in the South African war and are, therefore, valuable relics. Among other relics the Indian Trader secured were three signal alarm trumpets which were also used during the South African war. Mr. Stadthagen invites public inspection of the fine collection of our departed army and navy.

The journeymen painters, at their meeting in the Liberal Club hall, Winnipeg, recently, had the employers' association present and received the secretary, and the statements he made not only with good feeling, but with hearty applause. This dealing between the organizations in the spirit of "man to man" is not a common one, but everything connected with this experience commended the plan.

Crescent Mapleine
Makes Maple Syrup

Send to the grocery and get a 50 cent bottle of MAPELINE and have hot biscuit and MAPELINE SYRUP for supper. Simply pure hot water, pure granulated sugar and a few drops of MAPELINE, better than the "Maple" itself.

CRESCENT MFG. COMPANY, SEATTLE, U.S.A.

CHINESE DEMONSTRATION FOR THIS MORNING

Elaborate Ceremonies Planned for Funeral of the Late Chu Lai.

Chu Lai, head of the firm of Wing Chong & Co. of 8 Cormorant street, died suddenly, as stated in yesterday's Colonist, at his home in Chinatown, being found dead in bed, and an inquest will be held this afternoon. It is believed death was due to heart disease.

The remains will be carried through the streets in a procession, which will take the place of a burial, this morning, and the remains will then be taken to Hayward's undertaking parlors to be hermetically sealed in a casket for ultimate removal to Canton, the home of his fathers.

Chu Lai was one of the heads of the Chinese Reform Association, the organization founded by Chinese throughout the seven seas after the coup d'etat at Pekin in 1897, when Kang Yu Wei fled to escape decapitation because of his influence upon the then deposed Emperor for the cause of reform. The deceased was in fact one of the leaders of the movement in the local Chinese quarter.

Yesterday application was made to Mayor Morley and the chief of police and permission secured for the erection of temporary altars for the Taoist priests, who will perform the rites of the Chinese cult in the street in front of the residence of deceased. Platforms will be built and the usual offerings made of meats and viands, incense and other articles will be stacked upon them, and professional mourners who will be clad in sackcloth have been engaged to weep as they walk in the funeral procession this morning at 11 o'clock, when with clang of cymbal and all the din of Chinese orchestration Chu Lai will be carried in funeral procession.

Every carriage in the city has been engaged, as also the services of a local brass band.

Mothers' Club.—The Mothers' club will hold its regular meeting this afternoon in the Spring Ridge school at 3 o'clock. The subject for discussion will be "Tale-Bearing," and a paper will be read by Mrs. Jenkins. Miss McKeand has also promised to be present and give a short talk on "Domestic Science." As this is the last meeting of this term a large attendance is specially requested, and anyone interested in these subjects will be made welcome. Tea will be served about 4:30.

A Hot Weather Breakfast

It Is an Important Question and Here's a Little Help for You.

As we have previously said in these columns, our food has a tremendous influence on our lives, and this is especially true in summer when the body does not have all the vigor that it possesses in the winter. We must exercise care as to what we eat, estimating the value of our food not so much on the amount of nutrition it contains as on the ease with which it is digested and the nutrition taken up by the blood. That is the one final test of a good food.

We feel safe in asserting that no other food so fully meets the demands of the human body all the year around, and especially during the hot months, when we cannot afford to waste our strength on the digestion of a lot of heavy food, as does Malta-Vita, that delicious malted whole wheat food. This is because Malta-Vita is so rich in nutrition. It contains all the food elements of the finest white wheat and best barley malt extract, and is so easily digested, giving perfect nourishment to body and brain alike and never overheating the system.

Malta-Vita is the whole white wheat, steamed and cooked until the starch is gelatinized, then freely mixed with pure barley malt extract, which converts the gelatinized starch into maltose or malt sugar. Physicians recommend maltose, and Malta-Vita is rich in it.

Baked crisp and brown, Malta-Vita is the most healthful food. All grocers.

A Chance.—E. B. Marvin, ship chandlers, etc., 74 Wharf street, are offering the fine Naptha Launch "Blanche," for sale. Her dimensions are 25 feet length; beam, 6 feet 3 inches; and depth, 2 feet 6 inches and in first class condition. The Blanche is a staunch little craft and should meet with a ready sale, as her record for safety and speed combined is already well known in aquatic circles.

An Easy Trick.—It is a very easy trick to steal a good lawn mower or a few garden tools from some sheds in this town. Better get a good padlock on your shed before something is missing. Best Yale locks, $1. Brass locks with two keys, 90c, 50c, 30c and 25c. Iron locks, 15c, 25c, 35c and 40c. Call and see them at R. A. Brown & Co.'s, 80 Douglas street.

KETTLE VALLEY LINES.

Contract for Extension Awarded to a Nelson Firm.

Grand Forks, B. C., June 5.—(Special.)—A despatch had been received today from Toronto stating that W. P. Tierney & Co., railroad contractors of Nelson, B. C., have been awarded the contract for the extension of the Kettle Valley from Grand Forks up the North fork of Kettle river for a distance of 50 miles to the McKinley mine. The entire contract price including the laying of the steel will represent about $1,300,000. The work of grading will commence immediately. Several railway grading outfits now in Greenwood will be brought here tomorrow and the work pushed as fast as men and money possibly can. Grand Forks citizens are jubilant over this good news.

GAINED 25 POUNDS.

"I was much run down in health, could not sleep, was very nervous, and so weak that I could hardly get around. Some months ago I began using Dr. Chase's Nerve Food, and today I am pleased to say that I am completely restored to health. I have gained over twenty-five pounds in weight, sleep well and feel strong and healthy."—Mrs. Annie Evans, 29 Gottingen St., Halifax, N. S.

DAILY FASHION HINTS

Published by The Colonist by Special Arrangement With the American Fashion Company, 853 Broadway, New York.

The new touches of beauty which distinguish this handsome tailored gown are fitting examples of the smartness of spring modes. Dark grey of the shade known as London smoke was selected, and it is trimmed in a lighter shade of the same color, panels of the pale grey being set into the novel skirt and Eton. The former fits without fullness over the hips, but is gored to flare at the bottom. After the prevailing spring and summer models the front panel is plaited and heavily stitched with tailor's silk. Extending down the front is shaped effect. The object of the Eton is to produce the unbroken line of the semi-princess modes, and its trimmings are most effectively worked out with the light grey cloth supplemented by appliques of black silk and narrow soutache braid. Nearly all of the new tailored gowns are three-piece suits, so in accordance with the new idea, this design has the most mannish little shirt waist imaginable, made of heavy white linen with laundered collar and cuffs, and finished with a four-in-hand tie of bright green silk.

FIGURE IS NAMED FOR THE CAMERON PROPERTY

Arbitrators Award Owner Close on to Four Thousand Dollars.

The arbitrators who were given the task of valuating the Cameron property on Michigan street which was expropriated by the city for the extension of Government street have decided that Miss Cameron is entitled to $3,949.25 for her holdings. The arbitration board which was composed of P. R. Brown, acting for Miss Cameron, E. Temple, acting for the city and D. E. Campbell sat last week and went thoroughly into the question, and after hearing evidence they arrived at the decision given above.

Miss Cameron asked the sum of $5,000, while the city was willing to give only $3,000; and it was decided to settle the matter by arbitration. The award was made a few days ago, but was delayed for a time, owing to the question as to who was to pay the arbitrators' fees, which amounted to $320. The question was, to whom was the decision of the most interest? If Miss Cameron had decided to be anxious to know the result she might have paid the fees, and learned the decision; but this she was not willing to do.

At the meeting of the city council on Monday evening, however, it was

Decided the City Should Pay

the fees with the understanding that if the award was lower than $3,000 that amount should be deducted from the amount to be paid Miss Cameron, but if higher than that amount, the city would have to stand for it.

As the amount is greater than $3,000 the city will have to stand the expense, which brings the total amount up to $4,269.25.

As was pointed out, Miss Cameron only asked $731 more than the total cost now amounts to. If the city had agreed to the price then asked the thoroughfare would have been completed by this time instead of being (as one of the aldermen described it), like a cart with three wheels.

The finding of the arbitration board, after a recital of the authority, is as follows: "The sum of $3,949.25 shall be paid by the corporation of the city of Victoria to Miss Jessie Cameron in full compensation for the expropriation and all claims whatsoever in relation to the portion of lot 1,767, block 61."

Now that the question has been finally settled the city will lose no time in extending Government street through to Toronto and thence on to Dallas road.

Samaria Stopped His Drinking

A London Lady cures her husband permanently of the drink habit and without his knowledge.

"How glad I am that I overcame my hesitation about writing you for a Free Sample of Samaria. At that time my husband was drinking very hard, and I was in despair. The effect of your treatment was immediate, and now our home is entirely free from the Drink Curse. I gave my husband the tablets in his tea, and he never knew. As the taste for liquor left him, his general health improved and is now splendid—many, many thanks. I will be glad if you will tell others of my experience.

Free Package and pamphlet giving full particulars, testimonials and price sent in plain sealed envelope. Correspondence sacredly confidential. Address THE SAMARIA REMEDY CO., 73 Jordan Chambers, Jordan St., Toronto, Canada.

Also for sale by Hall & Co., corner Yates and Douglas streets.

A HERO OF CULLODEN.

Celebration of 92nd Birthday of an English Army Veteran.

A Colonist reader sends the following interesting article which appeared in the Darlington (Eng.) Times of February 17, 1906:

On Tuesday, Mr. John Smith, of Aindorby Myers, near Bedale, celebrated his 92nd birthday at his residence. It will be recollected by many that a year ago we published an account of a talk that our representative had with Mr. Smith, together with his portrait; and that among his reminiscences of the distant past, his most remarkable recollection was a conversation he had with an old man who had fought in the last battle against Scotland, namely, in the battle of Culloden, in 1746, so fatal to Lounie Prince Charlie, the Pretender to the English throne. That time seems so dim and far past in history—it was dim even in the time of Sir Walter Scott whose novel, Waverley, was based on this period—that at first, hearing it seems almost incredible. It is a fact that appears to bring the last of the Stuarts into close touch with the present.

A few months ago Mr. Smith was seriously ailing, and he is still confined to his room, but he has all his faculties about him, and he has taken a lively interest in the recent turn of political affairs. Ever an enthusiastic Liberal, he has been delighted with the great Liberal victories in general, and in the Richmond Division in particular. He had never hoped to have seen a Liberal majority, and such a majority in the House of Commons.

Mr. Smith is no believer in the good old times, and has been witness to a great amelioration in the condition of the people. He remembers the time when wheaten bread was a rarity, and it was only on Sundays that he and the rest of the family were allowed to have it. Rye bread was the staple food of the people, and meat was tasted only once a week, on the Sunday, and some poor folks never tasted it all the year round except at Christmas. Work in winter time was scarce, and many laborers and their families were about starved through every winter.

In addition to what we published last, Mr. Smith, in reference to his talk with an old man that fought at Culloden, lately recalled to memory how the old veteran, George Chapman then, in 1827, 104 years of age, at Crathorne, near Yarm, told him how they enjoyed the fighting until they got to Culloden, where the bloodshed and butchery was, however, too much for them. The North Yorkshire soldiers assisted to stop the wild rush of the Highlanders, and rejoiced in the victory, but disgusted with the merciless manner in which the Duke of Cumberland butchered the remnants of the Pretender's army, they left him.

Mr. Smith has been the recipient of numerous congratulations from friends all over the district, on the completion of his 92nd year.

SEVERE KIDNEY TROUBLE.

Mrs. Geo. Lawson, Consecon, Ont., writes: "Dr. Chase's Kidney-Liver Pills completely cured me of constipation, rheumatism, stomach troubles and a very severe kidney trouble after years of suffering. I am now sixty-eight years of age and very grateful for what Dr. Chase's Kidney-Liver Pills have done for me."

THE NATIONAL LIFE

Assurance Company of Canada, after a searching investigation and examination before the royal commission on insurance, was found to be in first-class shape. It was discovered that no syndicates have ever existed, that all the securities of the company are high-class, viz., government, provincial, county, town and city debentures, bank stocks and the head office building. It was also shown that the surplus to policyholders in less than a year has risen from $13,000 to over $180,000, and the cash assets from $350,000 to almost $700,000.

It was also noted that the National Life is one of the very few companies who have the automatic non-forfeiture feature in their policies. This means that as long as there is any reserve value belonging to the policy it is used to keep the policy in force. The following comment was made by the chief actuary for the government: "A clean and well managed company." The counsel for the government publicly complimented the company on the clean way in which the business was conducted and upon the excellent showing made. The Toronto Daily News of Friday, May 25, had in its head lines, "The National Life Comes Out of the Investigation Better Than Any of the Other Companies." The Toronto Daily Star of the same date said: "Counsel comments on the National Life's Excellent Showing." The many policyholders and shareholders residing in the province of British Columbia will no doubt be delighted to know that the National Life is doing so well, that it is conservatively and well managed and is making such solid and rapid progress. Mr. A. W. Currie of Victoria is manager for British Columbia.

BRITISH CROWN
Concentrated Lemonade and Gingerade
prepared direct from fresh fruit, ready. Pure Lemon Fruit Extract, prepared for use. Try it. Purity is our motto. Ask your Grocer.

Bedford & McNeill Telegraph Code.

Steam Launch "Constance" For Hire, Licensed to Carry 8 Passengers. Agent:—J. K. REBBECK, Board of Trade Building.

A. R. BARROW
Assoc. Mem. Inst. C. E.
B. C. Land Surveyor
Civil and Mechanical Engineer
Land, Mineral and Timber Surveys. Townsites Subdivided.
Agents for Obtaining Crown Grants
Nautical Surveys a Specialty
Charts of Anchorages and Approaches Prepared
PORT SIMPSON, B. C.

FREE—THE INVESTMENT HERALD
Leading mining and financial paper. News from all mining districts. Most reliable information regarding mining, oil industries, principal companies, etc. No investor should be without. Will send six months free. Branch, A. L. Wisner & Co., 61 and 62 Confederation Life Building. Owen J. B. Yearsley, Toronto, Ont., Manager.

ELECTRIC FANS
—ARE—
CHEAPER THAN ICE
Our new stock of the latest Electric Fan is on view and will be sold at
POPULAR PRICES
HINTON ELECTRIC CO., LTD.
39 GOVERNMENT ST., VICTORIA, B. C.
H 1158

"Laying Hens"
Feed your hens Sylvester's Excelsior Hen Food, and you will keep them laying!
"A well-balanced Scratchfood."
SYLVESTER FEED COMPANY, 87-89 YATES STREET

CARTRIDGES
Just arrived ex "Carnarvon Bay," a full line of Curtis and Harvey's
SMOKELESS DIAMOND and SMOKELESS AMBERITE
Cartridges for Trapshooting. The best smokeless cartridges in the world.
QUICK—REGULAR—CLEAN.
ROBERT WARD & CO., Ltd. Lty.
Agents for British Columbia.
VICTORIA. VANCOUVER.

Per Sack — $1.50 — Per Sack
FROM ANY AND ALL GROCERR
Calgary Hungarian Patented Flour

"MADE IN CANADA"
When you buy woodenware, see that it bears the well known and reliable name of
EDDY
ESTABLISHED A.D. 1861
Don't allow foreign or inferior makes to be palmed off on you.
"USE EDDY'S."
THE E. B. EDDY COMPANY, LIMITED, HULL, CANADA
JAMES MITCHELL, Agent, Victoria, B. C.
V. W. MITCHELL, Agent, Vancouver, B. C.

GREAT MAJESTIC RANGE

CHEAPSIDE
500 purchasers in Victoria say Majestic Ranges are the Best.
A full line on view in our Show Rooms.
We Sell the Best Lawn Mowers.
We Sell the Best Rubber Hose, Lawn Sprinklers, Grass Catchers, Hose Repairs, Etc., Etc.
Geo. Powell & Co.
127 GOVERNMENT STREET

Stitched into Shape

ALL our coats are stayed and shaped by canvas and haircloth.

The canvas is thoroughly soaked in water and allowed to shrink until it can't shrink any more.

The haircloth is notched so that it will lie flat—the canvas also notched, the two joined together almost have the breast and shoulder shapes without further work on them.

They are taken, however, and pressed by experts with the iron until the shape is thoroughly moulded—then they are so stitched and sewn and stayed that the shape is made permanent—held in place no matter what the wear.

That's the foundation of the shape permanence of a Semi-ready's fronts and shoulders.

Semi-ready Tailoring

B. WILLIAMS & CO., 68-70 YATES STREET, Sole Agents in Victoria for Semi-Ready Tailoring

HAPPENINGS IN THE WORLD'S METROPOLIS

House of Lord's Rejection of the Alien Amendment Bill.

TERMED AN INSOLENT CHALLENGE

Naval Strength of Great Britain Compared With Other Powers.

London, May 19.

The refusal of the House of Lords to pass the Alien's Amendment Bill after it has been passed without a division in the House of Commons, is an insolent challenge which the nation will not be slow to take up. On its merits this bill is harmless enough. It simply seeks to prevent the exploiting of foreign workmen in a dispute between employers and labor in this country. It is not a government measure, but it is one which the Liberals and Labor members are keen on getting passed. Next session it is expected it will be passed as a government measure, and should the peers repeat their folly, they will have all industrial England against them. The fact that the House of Lords has chosen to assert its hereditary privileges to oppose labor and democracy is in a way fortunate for democracy. It will strengthen the Labor party, and bring the issue between the peers and the people to a head sooner than most of us had expected.

It was a dull cold day as the Prince and Princess of Wales drove through the city to St. Paul's and thence after the thanksgiving service to the Guildhall to be welcomed home by the Lord Mayor. The streets were gaily decorated and the royal pair had an enthusiastic greeting as they passed along the crowded thoroughfares. The event of the day was the Prince's speech, which has set everybody talking. It was the speech of a statesman, and it has done much to impress the British people with the notion of what India is and the measure of our responsibilit for its welfare. The Prince in his graphic survey of his nine thousand miles journey through our Eastern Empire did well to remind us it is not a single country and a single nation, but a continent almost as vast and as varied in its climate and peoples as Europe is. The lesson that the Prince has brought home to us is applicable to every branch of the British Empire as well as to England. It is that sympathy is the secret of our hold on India and the unity of so many alien races with the British Empire. It is sympathy more than paper constitutions that will hold the sister nations together. The object lesson of India's peace under British rule is very impressive. Three hundred millions of people differing in race, religion and manners are held together by the sympathetic presence of 1,200 British civil servants. The Prince pleaded for a still "wider element of sympathy," and in urging the plea, he has proved that a royal representative of the ancient British crown can awaken the elemental instincts of brotherhood and loyalty which count for so much in the maintenance of the great fabric we call the Empire.

However much the peace-loving government may be disposed to fulfil Sir Henry Campbell-Bannerman's promise of an effort to bring about a reduction of armaments, it seems certain enough that the relative naval strength of Britain compared with the other powers will be maintained. Our total of battleships and cruisers number 77, France has 27, Germany 26, United States 27 and Japan 21. While we have now building a total of battleships and cruisers numbering 21, France has 14, Germany 9, United States 14 and Japan 8. We have thus gone ahead of all other nations, and it is for this reason some think the proposal to reduce should come from England when the next Hague conference meets.

The long deferred legalizing of colonial marriages with a deceased wife's sister is now as good as settled. In the House of Lords on the 15th inst., Lord Strathcona congratulated the Colonial Secretary on introducing the bill, which has now passed the second reading. The secret of its long delay in the British Parliament was revealed by the extraordinary speech of Lord Salisbury, who objected on the ground that it was an attempt to pass by a flank movement a Deceased Wife's Sister Bill for England. Lord Halifax, a high churchman and the Archbishop of Canterbury, seemed to have the same hazy notion, and it took Lord James and the Lord Chancellor's authority as lawyers to assure the House of Lords that this bill has nothing to do with marriages in England, but only recognizes the legality of a colonial marriage with a deceased wife's sister, when the parties are domiciled colonials.

Colonials in the House of Commons will welcome the return of Mr. Bonar Law, the new Canadian member for Dulwich, who has increased the Unionist majority at the general election by nearly a thousand votes. As an ex-under secretary of the Home Office in the last government, Mr. Bonar Law goes back after his defeat at Glasgow at the general election, to strengthen very materially the front opposition bench, which is just now making the weakest show of opposition that has ever been experienced. He will take his place with Sir Gilbert Parker to uphold the bedraggled banner of fiscal reform. But apart from the tariff question, which is for the present outside the range of practical politics, Mr. Bonar Law's common sense and ability as a speaker, and his enthusiasm in all Imperial questions will make him a valuable and useful member of "His Majesty's Opposition."

In matters of naval defence the members who are connected with the colonies will do useful service in voicing colonial opinion in the Imperial Parliament and their opportunity will come when the proposal to stop the increase of armaments comes up on the eve of the Hague conference. Among Liberals there is a feeling that the British government should take the initiative, and they argue that if all nations undertake not to increase their armaments, the position of Britain in relation to other great powers is stronger than it ever was. It is stated that in ships completed we are on a par with the combination of the three next greatest naval powers, and if the ships now building be added, we are alone ahead of any two-power standard.

The growing rebellion among the natives in Natal is beginning to excite grave suspicion in many quarters in this country that the Natal government is in some sort responsible for it. Until the fight of Bambaata there was no disturbance, but when he was chased by government troops he found it easy to enlist a large force of supporters from amongst those who suffered at the hands of the government from the unjust and iniquitous poll tax, which a member of the Natal ministry declares was a good thing since it has forced the issue and enabled the government to deal with discontent that has long been seething. It is alleged in a protest published this week by the committee of the New Reform club, that the Natal government has manufactured rebellion by enforcing this poll tax, which is the instrument of an incompetent oligarchy to drive the natives out of their land to become dependent on wage labor, and so serve the South African capitalists. The Natal Mercury is quoted as condemning "the wicked step" of forbidding the preaching of the Gospel by native Christians and the destruction of native churches. Parliament will be asked to appoint a commission to inquire into the facts of the Natal disloyalty, and to declare that it is the duty of the Imperial government to secure the fundamental rights of the natives to their land, and to maintain personal liberty for all British subjects. Now that imperial troops are engaged, the question concerns citizens of the Empire everywhere. There is an earnest determination here that the government of Natal should not degenerate into an oligarchy seeking to enslave the natives for the sake of cheap labor for the capitalists.

The announcement of the engagement of Mr. Austin Chamberlain has excited a good deal of public interest, and not least in the House of Commons where amongst all parties he has been deservedly popular for the past fourteen years. The future bride, Miss Ivy Dugdale, lives with her father near Windsor, is a very beautiful accomplished young lady. They first met at Gibraltar two or three years ago, and they have again met now at Algiers, where Mr. Chamberlain has been staying to recruit his health. They return to Brimingham at Whitsuntide on a visit to Mr. Joseph Chamberlain at Highbury, under whose roof Mr. Austin has always lived. The devotion of father and son has been a pleasure to their friends in the House, and it has done much to keep alive the more than sneaking regard which his political opponents have always had for "Joe." I remember when Mr. Austin Chamberlain who has been carefully trained for public life made his maiden speech in parliament, and with what pleased and eager interest he was listened to by Mr. Gladstone, who in a generous tribute to young Chamberlain's ability, said it was a speech to gladden a proud father's heart, and the House said for once the father was profoundly moved. Mr. Austin Chtmberlain, who was then 28, has not perhaps quite fulfilled the promise of his first speech, but he has acquitted himself respectably as a junior lord of the treasury and Postmaster General and Chancellor of the Exchequer. As his father's son without his father's genius, he has been fortunate and his modest personality has made him so popular that now everybody is rejoicing at the interesting news that he has at last met his match.

The example of Denmark is often held up to English farmers. At the Statistical Society the other day we were again reminded that the Danish farmer beats the British because for 150 years the land has been gradually becoming the property of the cultivator, and that land tenure and education have combined with co-operation to make the position of the Danish farmer not only secure, but phenomenally prosperous. In Denmark there are 1,064 co-operative dairies with 153,300 members, 30 co-operative slaughter houses with 66,500 members, 735 egg export societies with 49,000 members. The ownership of railways by the state and the absence of the burden of rent have contributed to make Denmark an example not only to England, but the British colonies, of an ideal agricultural state, which makes the very most of its resources and opportunities.

Mr. Winston Churchill is cultivating the goodwill of colonials in London. On Empire Day he dines with the Canadian Society when his parliamentary secretary, Mr. Hamar Greenwood, the Canadian M. P. for York, will be in the chair, and on the 29th of May he is to be the guest of the West Australians in London at dinner in the Trocadero, when the Agent-general, Mr. Walter James, K. C., will preside.

Canada will have a keen competitor for British emigrants, in Western Australia, whose emigration commissioner, Mr. Scammell, tells me he is having a large number of inquiries from likely settlers with a little money, who are being attracted by the special offer of a passage at £7 and children under 12 half price, and one in each family free if under 3 years of age. If the settlers have a capital of say £100, this cheap passage enables them to keep it to start farming on the 160 acres of free land which the government is offering. Another striking inducement is the offer to men and youths of training on the government's experimental farm at 10s. 6d. per quarter for maintenance and instruction. The capitalist with £100 is thus looked after till he is settled on the land, and that is what British emigrants value greatly. Those who go without capital are also being induced by the offer of a passage for £13, and in arranging with such emigrants the commissioner here is exercising every care in selecting people who have a likely prospect of doing well and acquiring land for themselves. Artisans and town dwellers are not being encouraged if they have no money beyond their passage money, but unless they seem undesirable they are not refused. A shop in a prominent West End thoroughfare is being arranged for with the object of making a big display of Western Australia's products and to attract public attention and give the colony a good advertisement. After a few weeks in London the agent of the Agricultural Department will go on tour, stopping during the run of the summer agricultural and cattle shows in the south of England and in Derby, Derby, Lincoln, Norfolk and Lancashire, where he will show the exhibits of grain and fruit, etc., and make arrangements for a subsequent visit to these agricultural centres to answer personal inquiries. Great things are expected for Western Australia from this vigorous propaganda.

I have mentioned these details of Western Australia enterprise, which is also adopted by South Australia to show that Canada will not have it all her own way, now that the Australian provinces are voting money for assisted passages and training settlers on their experimental farms and offering free grants of land. Not only will all the Australian provinces get a considerable number of British emigrants with some money, who are frightened at what they heard of the Manitoba winter, but they will also get many able town-bred men who will go on the land when they are offered a year's training on an experimental farm, and many who, though not experienced farmers, would be equal to successful fruit growing. If the Canadian provinces that most want settlers and can do with able-bodied town people with some money, would advertise by means of a city shop or office here, with an agent to make excursions into the country, they would find a vast number of people attracted who as yet think of Canada in a vague way as a country which offers good prospects to the farm laborer and the experienced farmer and the sturdy navvy. That provincial advertising is needed is shown by the fact that the bulk of the business people one meets in London do not know that British Columbia is in Canada and to whom Nova Scotia is unknown.

The president of the Board of Trade, with the approval of both parties, introduced a bill on Wednesday, 16th May, which proposes to establish a biennial census of our home trade. Every manufacturer will be obliged to render a return of his output, materials used, number of employees, wages, machinery and such other particulars as will enable the board of trade to estimate the position of our home industries. The information, as in the case of the income tax returns, will of course, be strictly secret as far as individual firms are concerned. The statistics will be invaluable in showing the public how our home trade stands, for with only the figures of our imports and exports to judge us, we are apt to make random guesses as to our national trade, very often more or less biassed by political prejudice. As Mr. Chamberlain said, in welcoming the measure, both parties what conclusions they might come to, wanted correct statistics. The new plan is expected to be in operation in the beginning of 1908, when the census will cover the trade of 1907. Seeing how much we teach in trade statistics, the wonder is that this system which works well in America, has not been adopted here long ago.

We have this week had the question of the long hours of railway servants discussed in parliament and the gratifying declaration of the president of the Board of Trade that the administration of the railway law shall be more strict so as to check the present practice of employing men in the railway service, as they sometime are for 15 or 17 hours a day. One of the new M. P.'s is an ex-railway guard, and his personal testimony gave added weight to the appeal for increased inspection by the Board of Trade. The resolution calling for stricter administration for new legislation was agreed to without opposition.

The vital statistics of the United Kingdom have of late been causing some disquieting speculation. The birth rate is the lowest on record, the marriage rate is steadily diminishing and there is before us the possibility of a stationary population which, while it might be satisfactory enough for a small state, would be disastrous to England which is the nursery of a world wide Empire. Some pessimists are already saying that with the drain upon our national life to the distant colonies, and the exodus of our country bred people to city slums, there is the prospect that there may not be a race strong and energetic enough to keep the Empire moving. It is acknowledged that the births and marriages are falling off mostly in the middle classes. Among the working classes in towns at least births and marriages are fairly maintained, and where there is a falling off it is more than balanced by the lower death rate which is now only 15 per thousand over the whole country, while infant mortality is 17 per thousand lower than it was in 1904. It is amongst the middle and upper classes that population is shrinking. With out elevated standard of living, the difficulties which confront young men who are struggling to rise are so great that a greater number than ever are afraid of the responsibilities of marriage at all, while large families are rare among those who do undertake the responsibility of a household. It would almost seem as if the only hope of the British race doing itself justice and expanding, is in moving an increasing number of our middle class young men and women to the more spacious life of the colonies, where a simple life and more opportunities of acquiring a comfortable position would remove the check to expansion which faces them in the Old Country.

The royal naval and military tournament is one of the delights of visitors to London at this season. This year it has been moved from the Royal Agricultural Hall at Islington to Olympia, the great hall in Kensington. The improved position and increased accommodation should make this unique show more popular than ever. One of the most charming items in the new programme is a reproduction of a tilting tourney as practiced in the Tudor times. Knights clad in armor enter the ring riding under gorgeous canopies, attended by men at arms, heralds, pages, trumpeters, etc. The knights with lances leveled at each other ride at full speed from opposite directions and the encounter is exciting. Nearly all kinds of clever military exercise in riding and swordmanship is displayed and the navy men represent some amusing scenes from life on a man of war. A grand military tattoo is rendered by the massed bands of the Guards and very impressively brings the thrilling performance to a close. Last night the King attended and thousands are rushing to the performances, which are given twice daily for a fortnight. The proceeds as usual go to the military and naval charities.

The Anglo-French entente cordiale has just had fresh encouragement from our railway companies, which has announced that week-end excursions will in future be run between London and Paris, both ways, for the absurdly small charge of 17s. return, and personally conducted parties will be taken both ways for 32s. 6d., including hotel, etc. This it is expected will enormously facilitate intercourse between the two peoples and bring the London or Paris trip within the reach of the bulk of the people of both cities.

Mr. Berke M. Hill, the managing director of the Allan line, encourages the expectation that before long the Allan line will co-operate with the C. P. R. in maintaining a weekly service with the fastest steamships of each fleet between Halifax and Liverpool, thus shortening the voyage by a day and a half. It is acknowledged that it is only the fear of insufficient traffic that delays the much desired fast service between England and Canada. An experimental fast service between Liverpool and the nearest Canadian port, should test the possibility of creating traffic, without waiting for years on the further increase of Canada's population. If a fast service to Halifax could be carried on at comparatively low fares, the rush of British tourists and men of business would be considerable and such traffic which is the chief concern of the steamship companies.

ROWELL'S AMERICAN NEWSPAPER DIRECTORY

Duplicate.

GUARANTEED

New York City, APR 9 1906.

RECEIVED of the Publisher of Colonist, Victoria, B.C.

One Hundred Dollars

for guarantee of circulation rating in Rowell's American Newspaper Directory.

THE PRINTERS' INK PUBLISHING COMPANY,

Geo P Rowell Manager.

Publishers of Rowell's American Newspaper Directory.

$100.00

CONDITIONS.

THE ONLY NEWSPAPER

IN

BRITISH COLUMBIA

Whose Circulation Is Absolutely Guaranteed

THEREFORE:

The Only Newspaper in British Columbia of KNOWN VALUE as an Advertising Medium.

The publishers of "PRINTERS' INK," the leading printing trade journal, in its issue of April 18th last, inserted the above guarantee that "The Colonist" statement of circulation is correct.

The circulation rating of The Colonist can be ascertained at any time.

ADVERTISING CONTRACTS

Are made on this basis. "Cash is King, and Coin Talks." When you buy space in "The Colonist, you are not paying for padding, but good, live, cash-in-advance circulation. The circulation that goes into the homes is the circulation that counts.

GILLETT'S GOODS ARE STANDARD ARTICLES

IT IS TO THE ADVANTAGE OF EVERY HOUSEKEEPER IN CANADA TO USE THEM . . . . . .

Magic Baking Powder.
Gillett's Perfumed Lye.
Imperial Baking Powder.
Gillett's Cream Tartar.
Royal Yeast Cakes.
Gillett's Mammoth Blue.
Magic Baking Soda.
Gillett's Washing Crystal.

MADE FOR OVER 50 YEARS.
(ESTABLISHED 1865)

E. W. GILLETT COMPANY LIMITED
TORONTO, ONT.

A LAND DISPUTE ON VICTORIA ARM

Status of Roadway in Jeopardy Owing to a Recent Action.

The question raised by Ald. Fell at the meeting of the city council on Monday evening regarding the ownership of the property on the Gorge road, between the Victoria Gardens and Craigflower bridge, has caused considerable discussion. As was pointed out by Ald. Fell, the question is a very important one, affecting as it does one of the most beautiful of Victoria's driveways as well as one of the prettiest parts of the Arm. In many portions of the property in question there is only a very small strip between the road and the water, which will be of practically no value except for boathouse purposes.

While Ald. Fell is of the opinion that the property may not belong to the owners on the opposite side of the road, there are some who argue the other way. The land in question is owned by the Loewen estate, H. H. Bourne, Carey estate, C. A. Holland, C. J. Legg, Mrs. O'Meara, O'Reilly estate, George Munro, D. F. Adams estate, W. H. Gladding, W. J. Rowland, T. Porter estate and J. Welsh.

It is understood that when the property was first purchased from the government the titles gave the owners right of possession from high-water mark; and the road has only become a roadway by usage. While Ald. Fell claims that there is a law which provides for non-gazetted roads to be made any width up to 200 feet, Ald. Yates claims that the law does not allow for the land in question to be taken away from the owners.

Have Rights Been Forfeited?

The question, however, is, "Has the land become wild land through abandonment?" If the property is left vacant and has not been fenced or used for a period of twenty years, it is claimed that the owners forfeit their right to hold it. This, however, does not affect the city in any case, as the land in question is in the municipality of Saanich and is a matter for the provincial government to enquire into.

One point, however, is that the present holders have no right to obstruct the present roadway; and if their claim is a correct one, all that they can hold is the land on either side of the road.

The land in question is of practically no value except for boat houses; but with the fences erected to keep trespassers off, the pleasure parties that have hitherto used the property for picnics will be unable in future to land, with the exception of at one particular spot which is a street end. This street was originally laid out by the Yates estate through their property; and in order that those who held land off the main road could have access to the water, the road was extended to high-water mark.

It is understood that the matter will be taken up in the interests of the city and some attempt made to ascertain who does own the land.

THREE TRYING TIMES IN A WOMAN'S LIFE

There are three periods of a woman's life when she is in need of the heart strengthening, nerve toning, blood enriching action of

MILBURN'S HEART AND NERVE PILLS

The first of these is when the young girl is entering the portals of womanhood. At this time she is very often pale, weak and nervous, and unless her health is built up and her system strengthened she may fall a prey to consumption or be a weak woman for life.

The second period is motherhood. The drain on the system is great and the exhausted nerve force and depleted blood require replenishing. Milburn's Heart and Nerve Pills supply the elements needed to do this.

The third period is "change of life" and this is the period when she is most liable to heart and nerve troubles.

A tremendous change is taking place in the system, and it is at this time many chronic diseases manifest themselves. Fortify the heart and nerve system by the use of Milburn's Heart and Nerve Pills and thus tide over this dangerous period. Mrs. James King, Cornwall, Ont., writes: "I have been troubled very much with heart trouble—the cause being to a great extent due to "change of life." I have been taking Milburn's Heart and Nerve Pills for some time, and mean to continue doing so, for I can truthfully say they are the best remedy I have ever used for building up the system. You are at liberty to use this statement for the benefit of other sufferers."

Price 50 cents per box, three boxes for $1.25, all dealers, or The T. Milburn Co., Limited, Toronto, Ont.

USE NEW SPELLING OF MR. CARNEGIE

Some Samples Are Now Given of How a Romantic Novel Would Read.

"Even the little birds husht their song as Fido sprang up and dropt in her lap. I blest my stars that I had washt him, or I would have been distrest. Ah, how I had mist my darling! Fido evidently had, too. I stept forward, and as I pressed her to my breast, she blusht."

This is a fair example of how a romantic novel will read if the romancers pledge themselves to go into the simplified spelling movement started by Andrew Carnegie last week, the first actual steps toward bringing about spelling reform were taken, when the Simplified Spelling Board, from No. 1 Madison avenue, New York, sent out pamphlets, and with them postal cards on which is the following pledge, to be sent back to the board:

"I will use in my correspondence, as far as may be practicable, the simpler spellings recommended by the Simplified Spelling Board, in their circular of March 21, 1906."

"The anomalies and perversities of English spelling are obvious enough and call for regulation," the circular reads.

1,300 Puzzling Words.

It contains, by way of illustration, a list of about 300 words that are now spelled in two different ways and says that this number can be increased to 900. Twenty classes of words are contained in the preliminary complication, and the rules for spelling them are as follows:

1. Words spelled with ae, oe or e. Rule: Choose e. Ex.: Anesthetic, esthetic, medieval, etc.

2. Words spelled with -dge-ment or dg-ment. Rule: Omit e. Ex.: Abridgment, acknowledgment, judgment, lodgment.

3. Words spelled with -ed or t, the preceding single consonant being doubled before -ed (-pped, -ssed) and left single before -t (-pt, st). Rule: Choose -t in all cases. Ex.: Dipt, dript, dropt, stept, stopt, etc., blest, prest, distrest, mist, etc., blusht, husht, washt, etc.

4. Words spelled with -ence or ense (Latin -ense-a.) Rule: Choose -ense. Ex.: Defense, offense, pretense.

5. Words spelled with -ette or -et. Rule: Omit te. Ex: Coquet, epaulet, etiquet, omelet, etc.

6. Words spelled with -gh or f. Rule: Choose f. ex. draft.

7. Words spelled with -gh or without. (1) -ough or -ow. Rule: Choose -ow. Ex.: Plow. (2) -ough or -o. Rule; Choose -o. Ex.: Altho (Bunyan), tho (Bunyan), thoro, -boro.

8. Words with the verb suffix, of Greek origin, spelled -ise or -ize. Rule: Choose -ize. Ex. :Catechize, criticize, exorcize, legalize, etc.

9. Words spelled with -ile or -il. Rule: Omit e. Ex.: Deposit, preterit.

10. Words spelled with -ll or -l (-ll- or -il). Rule: Choose -l. Ex. Distil, fulfil, instil.

11. Words spelled with ll-ness or l-nes. Rule: Omit one l. Ex.: Dulness, fulness.

12. Words spelled with -mme. or -m. Rule: Omit -me. Ex.: Gram, program.

13. Words spelled with oe, oe, or e. Rule: Choose e. Ex.: Ecumenical, esophagus.

14. Words spelled with -our or -or. Rule: Choose -or. Ex.: Favor, fervor, flavor, honor, labor, rigor, rumor, tenor, tumor, valor, vapor, vigor.

15. Words spelled with ph or f. Rule: Choose f. Ex.: Fantasm, fantasy, fantom, sulfate, sulfur.

16. Words spelled with -re or -er. Rule: Choose -er. Ex.: Center, meter, miter, niter, sepulcher, theater.

18. Words spelled with s or z (in the root). Rule: Choose z. Ex.: Apprize, assize, comprize, raze, surprise, teazel.

19. Words spelled with s- or sc-. Rule: Omit c. Ex.: Simitar, sithe.

20. Words spelled with or without silent -ue. Rule: Omit -ue. Ex.: Catalog, decalog, demagog, pedagog, prolog.

To show the propriety of these spellings the most eminent authors are quoted, Spencer, Milton, Pope, Shakespeare, Burns, the Bible, De Foe, Tennyson, Goldsmith, Dryden, Lowell, Browning, Swinburne, Milton and others being referred to in establishing the correctness of this so-called new method.

In some instances the results produced by this style of spelling is pleasing, and the use of the final t instead of ed will be very helpful to an intoxicated person. It produces the soft, mushy sound in words such as "wished."

Even our dear old mothers are not saved from the spelling reform, for hereafter it will be fashionable to spell it mama instead of mamma. Some of the other queer effects are "hiccup" for "hiccough," "husht" for "hushed," "lookt" for "looked," "lopt" for "lopped" and "mist" for "missed." Some of the other words used commonly that are to be changed are as follows, the first spelling being the Carnegie style:

Some New Combinations.

Blest, blessed; blusht, blushed, brazen, brasen; brazier, grazier; bun, bunn; bur, burr; caret, carressed; catalog, catalogue; catechize, catechise; center, centre; chapt, chapped.

Goodvby, good-bye; gram, gramme; gript, gripped; harken, hearken; heapt, heaped; hock, hough; homonyn, homonyme; humor, humour; imprest, impressed; instil, instill; jail, gaol; kist, kissed; lapt, lapped; lasht, lashed; leapt, leaped; licorice, liquorice; luster, lustre; medieval, mediaeval, mediaeval, miter, mitre; mixt, mixed; mold, mould; molder, moulder.

Clapt, clapped; claspt, clasped; clipt, clipped; clue, clew; commixt, commixed; comprest, compressed; confest, confessed; coquet, coquette; criticize, criticise; cropt, cropped; crost, crossed; crusht, crushed; cue, que; crust, cursed; dasht, dashed; decalog, decalogue; defense, defence; demagog, demagogue; deprest, depressed; develop, develope; dike, dyke; dipt, dipped; discust, discussed; distil, distill; distrest, distressed; dolor, dolour; domicil, domicile; draft, draught.

Quintet, quintette; rancor, rancour; rapt, rapped; raze, rase; recognize, recognise; reconnoiter, reconnoitre; rime, rhyme; ript, ripped; rumor, rumour; septet, septette; silvan; sylvan; sextet, sextette; similar, cimeter, scimitar, etc.; sipt, sipped; sithe, scythe; skipt, skipped; slipt, slipped; smolder, smoulder; snapt, snapped; stedfast, steadfast; stept, stepped; stopt, stopped; street, streased; stript, stripped; subpena, subpoena; suffixt, suffixed; sulfate, sulphate; sulfur, sulphur; sumac, sumach; supprest, suppressed; surprise, surpise; synonym, synonyme.

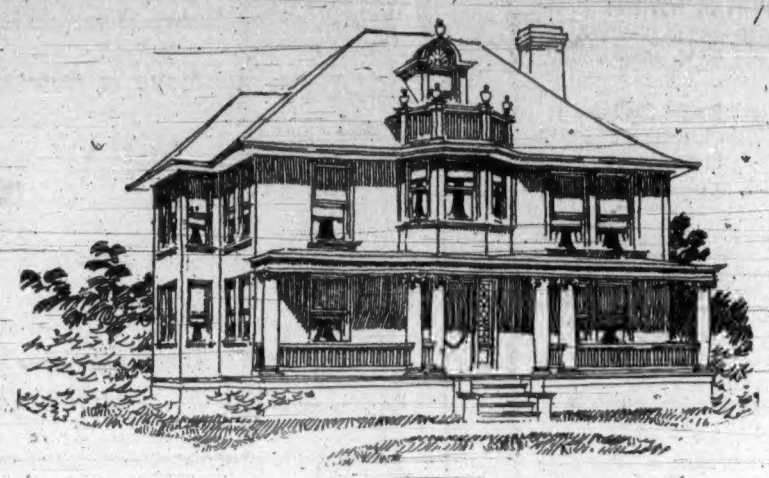

-CLYDE D. ADAMS-ARCHITECT-

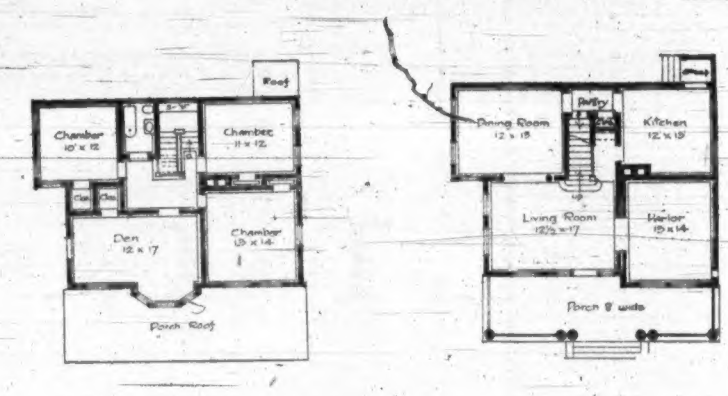

A SUBURBAN COTTAGE FOR $2,875.

This cottage has a stone foundation. The first and second stories are clap-boarded, and there is a shingle roof. It is 27 by 36 feet over all; first floor ceiling height 9 feet, and second floor 8 feet 6 inches. The cellar extends under the entire house.

The first floor contains a large living room, parlor, dining room, kitchen and very convenient pantry. The stairs to cellar are in the kitchen. There are both front and rear porches.

The second floor has a large den in the front of the house and a bay window, a square front chamber and two medium sized bedrooms. Closets in each room, and a very convenient bathroom.

This house can be enlarged by adding a wing on the rear of kitchen, and the living room can be extended out as far as the dining room.

Another chamber can be added on the second floor by making the den a little smaller.

Estimate given below provides for the principal rooms of the first floor to be finished in hardwood, the balance pine.

Excavating	$ 175	Carpenter	400
Stone work	350	Plumbing	150
Lumber	620	Stairs	125
Millwork	475	Hardware, etc.	95
Painting and glazing	225	Builder's profit	260
			$2875

NATIONAL RECORD OF LIVE STOCK

Bulletin Just Received Is Published for General Information.

The provincial department of agriculture has received the following record of the proceedings at the last meeting of the National Record board, which is published for general information:

A meeting of the National Record board was held in Toronto on Tuesday, May 15. The following are the members of the record committee appointed: Chairman, Robert Miller, Stouffville; heavy horses, Wm. Smith, Columbus; light horses, Robert Beith, Bowmanville; beef cattle, A. W. Smith, Maple Lodge; dairy cattle, Robert Ness, Howick, Que.; sheep, J. M. Gardhouse, Weston; swine, J. E. Brethour, Burford; secretary-treasurer, A. P. Westervelt, Toronto.

The constitution was adopted with the exception of clause 3, which was left to the board committee to redraft so as to allow for a larger representation, if thought wise after consultation with the Dominion department of agriculture.

Dominion Shorthorn Breeders

Daily averages for the week in May, 24 certificates; 8 transfers.

The applications received during May are usually very small, as shown by a comparison during April and May of 1905: Certificates in April, 1905 ..... 1,219; Certificates in May, 1905 ..... 516.

Volume 22 of the Shorthorn Herd Book is in the hands of the printers, and the pedigrees of 3,500 of the bulls have been printed. The printer states that it should be completed by September.

It is expected that volume 23, containing copies of pedigrees recorded during 1906, will be commenced at an early date, and should be completed early in 1907.

	Pedigrees Recorded.	Certificates Issued	Transfers Recorded.
January	1192	1318	209
February	1219	1317	239
March	1217	1447	417
April	828	1063	284
Total	4456	5345	1299

Amount to credit of Shorthorn Breeders' association in the Imperial bank, Ottawa, on May 11, $9,809.01.

Canadian Hereford Breeders

Daily averages for first week in May, 11 certificates.

The fourth volume of the Hereford Herd Book closed on May 1, and there are 2,300 pedigrees ready for the printer.

The pedigrees recorded since the 1st of January, 575.

Amount to credit of this association on May 11, $924.28.

Canadian Aberdeen Angus Association

This association has just been incorporated. There is $162.32 to the credit of this association.

Galloway Breeders' Association

This association is incorporated and 100 pedigrees have been recorded. The amount of money to the credit of this association is $43.30.

Canadian Red Polled Association

There is also an association incorporated for Red Polled cattle.

Dominion Ayrshire Breeders

The daily average for first week of May, 14.

The 15th volume of the herd book is about completed.

The number of pedigrees recorded since the 1st of January, 616.

The amount of money to the credit of this association on May 11 was $1,188.43.

Canadian Jersey Cattle Club

There have been 56 Jerseys recorded since the 1st of January.

The amount to the credit of this association on May 11 was $27.25.

Guernsey Breeders' Association

There is also an association incorporated for Guernseys.

Shire Horse Association of Canada

The amount to the credit of this association on May 11 was $54.03.

There were 27 pedigrees recorded since January.

Clydesdale Horse Association

The amount to the credit of this association on May 11 was $1,321.80.

	Pedigrees Recorded.	Transfers Recorded.
January	64	16
February	112	24
March	113	68
April	288	184
	577	312

Canadian Hackney Horse Society

The amount to the credit of this association on May 11 was $126.85.

There were 26 pedigrees recorded since January.

Dominion Swine Breeders' Association

The daily average of pedigrees recorded for the first week in May was 28.

The number of pedigrees recorded since the 1st of January, 1906, was 1,006.

The amount to the credit of this association on May 11 was $1,164.07.

When the stork brings the baby—and you can't nurse the little one—feed only

Nestle's Food

It's the perfect substitute for mother's milk. In summer and winter, always the same.

Sample (enough for 8 meals) sent free to mothers.

THE LEERING, MILES CO., LIMITED, MONTREAL.

NEW OPENING

DOY HING LOW & CO.

FIRST - CLASS

Chinese Restaurant. Lai Hong Cheong Chop Suey, Noodles, etc. No. 26 Cormorant Street, Victoria, B. C.

RAGS WANTED

AT THE

COLONIST OFFICE

B. C. Coast Service

S.S. CAMOSUN

SAILS ON

Sunday, June 10th, 1906.

—FOR—

PRINCE RUPERT, KAIEN ISLAND, STEWART, PORTLAND CANAL, PORT ESSINGTON

For Hazelton and the Bulkely Valley BELLA COOLA

And all Cannery Ports.

Freight must be delivered before 6 p.m. on Saturday, at TURNER-BEETON'S WHARF, foot of Yates street.

For Rates, Freight and Further Particulars apply at Office on Wharf. Next sailing, June 19. Phone 1184.

Oceanic S.S. Co. SYDNEY, NEW ZEALAND AND SYDNEY, DIRECT LINE TO TAHITI

S. S. ALAMEDA, for Honolulu, May 19.

S.S. MARIPOSA, for Tahiti, May 22.

S.S. SONOMA, for Auckland, Sydney, 2 p. m., Thursday, May 31.

R. P. BITHET & CO., LTD., Victoria.

NOTICE

The partnership heretofore existing between Walter North and Percy Richardson, carrying on the business of tobacco merchants on the corner of Government and Bastion streets, under the firm name of The Army and Navy Cigar Store, has been dissolved by mutual consent. The business will in future be carried on by Percy Richardson, to whom all debts owing to the late firm are to be paid, and by whom all liabilities will be discharged.

ALAN S. DUMBLETON,
Solicitor for Percy Richardson.

RHEUMATISM.

Why suffer from this painful malady? One application of Chamberlain's Pain Balm will relieve the pain and make rest and sleep possible. Many cures have been effected by its continued use. Try it and be convinced. Price, 25 cents; large size, 50 cents. For sale by all Druggists.

ESQUIMALT & NANAIMO RAILWAY

Time Table No. 58

TAKING EFFECT SUNDAY, APRIL 29, 1906

Northbound. Leave.	Daily A.M.	Southbound. Arrive. P.M.	Northbound. Leave.	Sat., Sun. & Wed. P.M.	Southbound. Arrive P.M.
Victoria	9:00	12:00 A.M.	Victoria	4:00	7:55
Shawnigan Lake	10:20	10:48	Shawnigan Lake	5:17	6:48
Duncan	11:00	10:02	Duncan	5:55	5:55
Chemainus	11:32	9:30	Chemainus	6:25	5:00
Ladysmith	11:52	9:10	Ladysmith	6:45	5:00
Nanaimo	12:35	8:20	Nanaimo	7:37	4:15
Ar. Wellington	12:53	Lv. 8:00	Ar. Wellington	7:52	Lv. 4:00

Excursion rates in effect between all points, good going Saturdays and Sundays; returning not later than Monday.

THROUGH TICKETS VICTORIA TO COWICHAN LAKE

VIA DUNCANS.

Stage leaves Duncans daily, connecting with E. & N. trains. Round trip tickets, good for 15 days, $5.00.

THROUGH TICKETS VICTORIA TO CROFTON

VIA WESTHOLME.

Stage leaves daily, excepting Sundays, connecting with north and southbound trains. Double stage service Saturdays and Wednesdays, connecting with morning and afternoon trains. Fares from Victoria: Single, $2.40; Return, $3.60.

GEO. L. COURTNEY, Dist. Freight and Passenger Agent

GREAT NORTHERN RAILWAY

THE ONLY WAY

TICKET AND FREIGHT OFFICE, 75 GOVERNMENT STREET.

PERFECT PASSENGER SERVICE.

is maintained by the Great Northern Railway, its luxurious trains being run on fast time over a completely rock ballasted, dustless roadway.

AMERICA'S MOST POPULAR RAILWAY.

EXCURSIONS TO ALL POINTS EAST

COME, EVERYBODY, AND TRAVEL ON THE

ORIENTAL LIMITED

The Train of Comfort. Every mile a picture, and no smoke to spoil the view.

GREAT NORTHERN STEAMSHIP CO.

S. S. Dakota will sail from Seattle, June 7, 1906, carrying freight and passengers to Japan and China ports.

JAPAN-AMERICA LINE

S. S. Kanagawa Maru sails June 12, 1906, for Japan and China ports, carrying freight and passengers.

For rates, folders and full information, call on or address

S. G. YERKES, A. G. P. A., Seattle, Wash.

E. R. STEPHEN, General Agent, Victoria, B. C.

CHICAGO

REACHED MOST QUICKLY AND COMFORTABLY VIA

THE NORTH-WESTERN LINE

And Direct Connections at Chicago With Limited Trains East.

Buffet Library Cars, Pullman Sleeper, Free Reclining Chair Cars and Dining Cars afford the best of everything.

FAST TIME

All agents sell tickets via this route. For complete information ask your agent, or write

F. W. PARKER, General Agent, 130 Second Ave., Seattle

Atlantic Steamship Agency

Allan, American, Anchor, Atlantic Transport, Canadian Pacific, Cunard, Dominion, French, Hamburg-American, North German Lloyd, Red Star, White Star.

For full information apply to

GEO. L. COURTNEY, Cor. Fort and Government Sts., Victoria.

CANADIAN PACIFIC RAILWAY

2 TRANSCONTINENTAL EAST BOUND TRAINS DAILY 2

LEAVING VANCOUVER AT 8 A. M. AND 8:15 P. M.

B. C. COAST SERVICE

For Skagway—S. S. PRINCESS BEATRICE, June 8.

For all Northern British Columbia Ports—S. S. TEES, June 15.

For West Coast Ports—S. S. QUEEN CITY, June 7.

CHINA-JAPAN

R. M. S. EMPRESS OF JAPAN sails June 11.

CANADIAN-AUSTRALIAN LINE

R. M. S. MIOWERA sails June 22.

GEO. L. COURTNEY, District Passenger Agent, Corner Fort and Government Street

GRAND TRUNK RAILWAY SYSTEM

A NEW PUBLICATION DESCRIBING THE ELDORADO OF NEW ONTARIO

Cobalt

A RICH SILVER DISTRICT RECENTLY DISCOVERED

Has been issued by the GRAND TRUNK RAILWAY SYSTEM, and will be mailed FREE on application to—

—GEO. W. VAUX, Assistant General Passenger and Ticket Agent, 135 Adams St., Chicago, Ill.

PACIFIC COAST STEAMSHIP CO.

FOR SAN FRANCISCO

LEAVE VICTORIA 7.30 P.M.

Umatilla, Queen or City of Puebla, June 6, 13, 18, 23, 28. Steamer leaves every fifth day thereafter.

Excursion Around the Sound Every Five Days

ALASKA EXCURSIONS

S.S. Spokane, June 7, 21, July 5, 26, Aug. 2.

For Southeastern Alaska

Connecting at Skagway with W.P. & Y.R.

Leave Seattle 9 p. m., City of Topeka, Humboldt or City of Seattle, June 4, 10, 14, 15, 20, 23, 29, 30. Leave Victoria, 6 a. m., City of Topeka, June 16, 30.

Steamers connect at San Francisco with Company's steamers for ports in California, Mexico and Humboldt Bay. For further information obtain folder. Right is reserved to change steamers or sailing dates.

TICKET OFFICES—06 Government and 61 Wharf Street. R. P. Rithet & Co., Ltd., Agents.

C. D. DUNANN, Gen. Pass. Agt., San Francisco.

WHITE PASS & YUKON ROUTE

To the Klondike, Atlin and Tanana Goldfields

Through tickets are now on sale at all Railway and Steamship offices for Dawson, Conrad City, Caribou, White Horse, Y. T., Atlin, B. C., Fairbanks and Nome, Alaska, and all points on the Yukon River. Connections made at Skagway with our daily trains, and at White Horse and Caribou with our fine fleet of river and lake steamers.

For information apply to,

J. H. ROGERS, Traffic Manager, Mackinnon Bldg., Vancouver, B.C.

IMPERIAL BANK OF CANADA

CAPITAL SUBSCRIBED	$4,000,000.00
CAPITAL PAID UP	3,930,000.00
RESERVE FUND	3,930,000.00

Drafts and Letters of Credit issued. Sterling and Foreign Exchange bought and sold.

A GENERAL BANKING BUSINESS TRANSACTED

SAVINGS BANK DEPARTMENT.—Deposits of $1.00 and upwards received and interest paid at highest current rate from date of opening account, and compounded half-yearly.

Victoria Branch, J. S. GIBB, Manager

DAILY REVIEW OF THE LOCAL MARKETS

New Potatoes Being Offered—Good Supply of Local Strawberries.

As predicted a few days ago, strawberries are a little cheaper today, some of the leading grocery stores having on hand a good supply at 20c. per box. Still the wholesale market buyers are ready to pay from 15c. to 20c. for them, and at this price they are likely to remain for some time. Another addition to the market today is the first lot of Island potatoes. Although several retail grocers have had small quantities for sale before today, the wholesalers have not been able to obtain anything like a quantity until this morning. The first load looks in splendid condition, and it is expected that from today they will continue to come in steadily.

Creamery butter at the reduced price of 25c. is selling rapidly. The wholesale foodstuff market is very dead, and prices are likely to remain stationary for some time.

WHOLESALE MARKETS.

American wheat, per ton	$32.00
Manitoba feed wheat, per ton	$30.00
Oats, Manitoba, per ton	$27.00
Oats, Island, per ton	$28.00
Barley, Manitoba, per ton	$25.00
Barley, Island, per ton	$28.00
Flour, Hungarian, Ogilvie's, Royal Household, per bbl.	$5.00
Flour, Hungarian, Lake of the Woods, Five Roses, per bbl.	$5.00
Flour, Hungarian, Moffet's Best	$5.35
Flour, pastry flour, Moffet's Drifted Snow, per bbl.	$4.85
Calgary Hungarian Patent bbl.	$5.30
Bran, per ton	$23.00
Shorts, per ton	$24.00
Middlings, per ton	$28.00
Hay, Fraser river, per ton	$12.00
Hay, Island, per ton	$14 to $16
Feed, cornmeal, per ton	$32.00
Chop feed, best, per ton	$25.00
Whole corn, best, per ton	$30.00
Cracked corn, per ton	$32.00

VEGETABLES.

Asparagus, per lb.	15
Beets, per sack	$1.25
Cabbage, per lb.	3
Carrots, per sack	$1.50
Cauliflower, per doz.	$1.50
Cucumbers, per doz.	$1.65
Lettuce, per crate	$1.75
Parsnips, per sack	$1.25
Potatoes (Mainland)	16.00
Potatoes (Island)	$20.00
Potatoes (California), per sack	$3.00
Silverskin onions, per lb	4½
Tomatoes, local	20
Tomatoes (California)	$2.50
Turnips, per sack	80
Peas (California), per sack	$6.50

FRUIT.

Grapefruit, per box	$4.25
Apples (imported)	$3.25
Bananas, per bunch	$3.00 to $3.50
Lemons (fancy), per box	$6.50
Lemons (choice), per box	$6.00
Cocoanuts, each	8
Oranges, fancy navels, box	$3.85 to $4.25
Oranges (Med. sweets), per box	$4.25
Pears (local), per box	
Oranges, fancy navels, box	$3.85 to $4.25
Rhubarb	2
Apples, per lb.	15
Strawberries	15 to 20

PRODUCE.

Eggs (local), per doz.	25
Butter (local), creamery	25
Como honey	40

MEATS

Tongues, per lb	30
Beef, per lb.	8 to 15
Mutton, per lb.	6 to 18
Hams, American, per lb.	22
Bacon, American, per lb.	22 to 27
Bacon, rolled	16
Pork, per lb.	10 to 15
Veal, per lb.	10 to 19
Lamb, per quarter	$1.25 to $1.75

RETAIL MARKETS.

FOODSTUFFS.

Oats, per ton	$30.00
Wheat, per ton	$35.00
Barley, per ton	$30.00
Hay (Island), per ton	$16.00
Hay (Fraser), per ton	$12.00
Straw, per bale	65
Potatoes (Island), new	$30.00
Corn, whole, per ton	$32.00
Corn, cracked, per ton	$35.00
Feed cornmeal, per ton	$35.00
Oatmeal, per 10-lb. sack	45
Rolled oats, per 7-lb. sack	35
Calgary Hungarian pat. bbl., sk.	$1.50
Hungarian, per bbl.	$6.00
Royal Household, per sack	$1.50
Pastry Flour—	
Snow Flake, per sack	$1.40
Feed—	
Middlings, per bag, 90 lbs	$1.15
Bran, per 70 lbs.	90

FRUIT.

Cooking figs	8 to 10
Figs, Smyrna, per lb.	15 to 25
Cherries (California), per lb.	35
Gooseberries, per lb.	15
Grapefruit, per doz.	75
Valencia raisins, per lb	10
Lemons, California, per doz.	30 to 35
Cocoanuts, each	10
New cleaned currants	10
Best Sultanas	15
Best Sultanas, Smyrna	20
California Sultanas	12
Table raisins	25, 35, 50
Oranges, per doz.	35
Grapes, per lb.	30
Bananas, per doz.	35
Apples, 2 lbs. for	25
Strawberries	20 to 25

VEGETABLES.

Peas (California), 3 lbs.	25
Cabbage, per lb.	6
Tomatoes, per lb.	25
Onions, 6 lbs. for	25
Island potatoes, 4 lbs. for	25
Potatoes, per 100 lbs.	$1.00 to $1.25
Potatoes (new), 6 lbs.	25
Cauliflower, per head	10 to 12½
Carrots, per lb.	3
Asparagus, per bunch	20
Artichokes, per lb.	12½
Lettuce, per head	5
Celery, 2 heads	25
Cucumbers, each	20
Pineapples, each	50

DAIRY PRODUCE.

Eggs—	
Fresh Island, per doz.	30
Fresh cream, per pint	25
Cheese—	
California cheese, per lb.	25
Canadian cheese, per lb.	20
Cream cheese (local), apiece	10
Butter—	
Manitoba, per lb.	30
Best dairy, per lb.	25
Victoria creamery, per lb.	35
Cowichan creamery, per lb.	35
Delta creamery, per lb.	35
Comox creamery, per lb.	35
Chilliwack creamery, per lb.	30

POULTRY, FISH AND GAME.

Turkeys (local), per lb	30
Turkeys (imported), per lb.	25
Geese, dressed, per lb.	25
Ducks, dressed, per lb.	25
Spring chicken, dressed, per lb.	22½ to 25
Pigeons, dressed, per pair	50
Rabbits, dressed, each	60 to 75
Hare, dressed, each	75
Fish—	
Oolachan (salted), per kit	$2.25
Cod, salt, per lb	12½
Halibut (fresh), per lb.	10
Cod, fresh, per lb.	8
Flounders, fresh, per lb.	6
Salmon, salt, per lb.	12½
Salmon, fresh, per lb.	12½
Clams, per lt	8
Oysters, Olympia, pint	50
Oysters, Toke Point, doz.	40
Shrimps, per lb.	25 to 35
Oolachans (salted), per kit	$2.25

MEAT AND POULTRY.

Hams, per lb.	20
Bacon, per lb.	22
Pork, live weight	8
Pork, dressed	10
Veal, live weight	7
Veal, dressed	9 to 10
Chickens, spring, per lb. live wgt	14
Chickens, old, per lb.	12½
Turkeys, per lb.	25
Turkeys, live weight	20

OIL.

Coal oil (Pratt's) per can	$1.50 to $1.60

SPORTS

THE TURF

Progressing Favorably

The arrangements in connection with the race meet on June 30th and July 2nd are progressing very favorably and judging from the present outlook the meet is expected to be a huge success. The subscriptions have now been completed and sufficient funds have been secured to guarantee any obligation the association may decide to contract. The total amount is $1,500 which is practically the same as subscribed for the Victoria Day celebration and when it is taken into consideration that the subscriptions were all obtained within a week it will be seen that the collectors have been busy.

The gratifying information has been received that J. A. Fullerton of the C. P. R. Steamship lines, who is considered one of the best judges on the Pacific coast has consented to act in that capacity at this meet. D. R. Ker, D. E. Campbell and J. A. Mitchell have also consented to act in conjunction with Mr. Fullerton.

Parenthetically it may be mentioned that the management committee desire it to be distinctly understood that no expenditure will be recognized without the signature of the secretary.

At the meeting of the committee last evening it was decided to change the one-and-a-half mile race to a mile-and-one-eighth. This has been done in order that more entries may be received. It has been decided that the 7-8 mile dash will be an over night entry race. No conditions have been announced nor will they be announced till the day previous to the race.

The tender for the privileges has been awarded to a local caterer, although a well known Seattle firm was making a strong bid to secure them.

The committee are giving special attention to the track and they expect that it will soon be in condition for horses to work out. The recent rains have had a beneficial effect on the work and it will be rushed through to an early completion.

BASEBALL

For the past two weeks the Victoria Fernwoods have been preparing themselves for their game on Saturday against the electrics of Seattle. The local players are now in good condition and expect to take the visitors into camp. The team that will represent the Fernwoods on Saturday will be practically the same as defeated the University of Washington during the celebration. Holness will do the twirling for the locals while Blackburn will occupy a position in the outer garden, while the remainder of the team will be the same, with the exception of Moore, who will also be in the outfield. The locals are out every evening and intend making the visitors play ball if they intend to win.

ATHLETICS

Leaves the City

Within the next few days Victoria will lose a very promising athlete in the person of Ray Smith who ran such a fine race at the school sports when he captured the 100 yard race in 11 1-5 seconds. Accompanied by his parents, Smith will leave shortly for California where they will reside in future. Smith has the making of a very speedy runner, and within a few years will be heard of on the tracks. His departure from this city will deprive Victoria of the honor of developing a star, as from present appearances he will prove to be a very speedy performer.

THE RING

From present indications it appears that boxing has taken a firm hold in the Terminal city. The province in referring to the sport says: After a lapse of four weeks the English Bay club has arranged a strong programme for Friday, June 8th. The champions of Victoria will meet the Vancouver champions at their respective weights.

Collie Hill of Victoria will meet Kid Merrifield of Vancouver, both weighing in at 130 pounds. William Hill of Victoria will meet Johnnie McCallum of Vancouver. Hill will weigh in at 120 and McCallum at 114 pounds. The club is putting up valuable prizes for these events.

Although the Terminal city people claim Maryfield as a resident of Vancouver, he is, nevertheless, a native born Victorian, and has only resided on the mainland for a short period over a year.

Another Postponement

Philadelphia, June 5.—The management of the Tuxedo Athletic club tonight announced a further postponement of the Fitzsimmons-Burns fight, which was postponed from last Wednesday, until tomorrow night, because of interference of the state authorities.

SPECULATIVE ACTIVITY WAS WELL MAINTAINED

The Stock Market Continued to Gain Breadth and Strength.

New York, June 5.—The added breadth to the stock market caused by yesterday's accession of speculative activities was still in evidence today in the sustained volume of trading compared with last week's daily averages. The results of the larger operations were, however, somewhat mixed. It was easy to see that some of the principal stocks in yesterday's market were being fed out to take profuse the higher level. So long as confidence in the minds of speculators is maintained this process is capable of being carried on for a prolonged period. It is a recognized fact that such processional movements are the invariable preliminary of an extended rise in the market, the public refraining from entering the market in the earlier stages of the advance. The confidence of the prime professional movers in the market is undoubtedly based on the prospect that money is in of course the accumulation in bank reserves, where its enforced idleness is likely to force it into stocks for employment. The news of the crops is regarded as satisfactory and as warranting an assumption of prosperous harvests in the event of conditions continuing as favorable as at present.

Further large transfers of currency throughout the sub-treasury to New York are also in force, and this is the principal factor of relief looked on for the easing of the local money market.

Foreign exchange also reacted from yesterday's show of strength and discounts were lower in London.

The sterling rate in Paris, however, fell sharply and some demand for remittance from here to Paris was the consequence, making Paris exchange strong.

The movement of individual stocks offers little of special interest. Those movements today were irregular throughout by reason of a series of sustaining advances, accompanied by simultaneous realizing at different points. The sustaining measure lost their efficiency as the day advanced, and a general reaction set in, making the closing easy.

Bonds were steady. Total sales, par value, $3,750,000. United States bonds were unchanged on call.

STOCKS BONDS

F. W. STEVENSON

Commission Broker

21 Broad Street

GRAIN COTTON

NEW YORK STOCKS.

(Reported by F. W. Stevenson.)

New York, June 5.—The following quotations ruled on the stock exchange today:

	Open.	High.	Low.	Close.
A. T. & S. F.	90⅝	90⅞	90⅛	90⅛
do. pfd.	102½	102½	102	102
B. & O.	108⅝	108⅝	108⅛	108⅛
do. pfd.	94½	9..	94	94
B. R. T.	84⅛	85½	83⅞	84
C. & A.	26½	26½	26½	26½
C. & O.	59½	59½	59	59
C. M. & St. P.	175⅛	175⅜	174	174⅝
C. P. R.	161	161⅝	160½	160⅝
Erie Ry.	46½	46⅝	46	46
Ill. Cent.	180⅝	181½	180	180
Met. St. Ry.	..	..	..	112
N. & W.	..	..	..	87½
R. I. Certs	26½	26½	26	26½
do. pfd.	..	..	..	66½
Union Pac.	152	152⅜	150⅝	150⅝
Amal. Cop.	109½	109¼	108¼	108⅝
Am. Smelt.	157½	159⅞	157½	158
Am. Sugar	138	138⅝	136	136
Am. Woolen	38¼	38¼	38	38⅝
F. S. & M. pfd.	98⅝	99½	98⅝	99
Peo. Gas	93	93	92½	92½
U. S. Steel	41½	42	41⅝	41⅝
do. pfd.	108⅛	108⅝	108⅝	108⅝
Western Union	92⅝	92⅝	92½	92½

Sales to noon, 446,830 shares; total sales for the day, 821,000 shares.

Money on call, 3 to 3½ per cent.; last loan, 3 per cent.

WAGHORN, GWYNN & Co.

Stock Brokers, Tel. 1705, Vancouver

Buy and sell stocks and bonds for cash or on margin, on Toronto, Montreal, New York, and London Exchanges.

CHICAGO BOARD OF TRADE.

(Reported by F. W. Stevenson.)

Chicago, June 5.—The following quotations ruled on the board of trade today:

	Open.	High.	Low.	Close.
Wheat, No. 2—				
July	81⅝	81½	80⅝	80⅝
Sept.	80⅛	80⅜	79⅝	79⅝
Dec.	80⅝	80⅝	80¼	80¼
Corn, No. 2—				
July	49⅛	49⅜	49⅛	49
Sept.	49⅛	49⅜	49	49¼
Dec.	47⅝	47½	47½	47½
Oats, No. 2—				
July	33⅛	34⅛	33⅞	34⅛
Sept.	32	32½	31⅝	32⅛
Pork—				
July	15.95	16.17	15.95	16.17
Sept.	15.85	16.00	15.82	16.00

VISIT FROM RUSSIANS.

Squadron Likely to Return British Fleet's Call at Cronstadt.

London, June 5.—The Daily Chronicle this morning states that following stadt in July a Russian squadron probably commanded by Admiral Wein, will pay a return visit to Portsmouth in August or September.

GIFT FOR PRINCESS MAUD.

Lord Mayor Proposes Coronation Present to Norway's Queen.

London, June 5.—On the initiative of Lord Mayor Vaughan a public subscription has been opened for a national coronation gift to the Queen of Norway, who was Princess Maud, and a daughter of King Edward. The coronation of King Haakon and the Queen takes place at Trondjem two weeks hence.

BRITISH OR COLONIAL.

Admiralty and War Office Taboo American Embalmed Meats.

London, June 5.—The Daily Telegraph this morning asserts that all admiralty and war office contracts which have been placed since the disclosures affecting the meat packing industry in the United States stipulate the canned meats must be British or colonial products.

THE WEATHER.

Meteorological Office, Victoria, June 5—8 p. m.

SYNOPSIS.

The barometer is abnormally low from this to the Yukon and showery weather is becoming general west of the Cascades; while on the Washington coast high southerly winds have prevailed. The weather is fair and warm with local showers in the prairie provinces.

TEMPERATURE.

	Min.	Max.
Victoria	48	63
Vancouver	46	63
New Westminster	46	66
Kamloops	48	70
Barkerville	34	56
Port Simpson	42	62
Atlin	42	46
Dawson, Y. T.	54	80
Calgary, Alta.	40	68
Winnipeg, Man.	50	80
Portland, Ore.	50	62
San Francisco, Cal.	54	66

FORECASTS

For 24 hours from 5 a. m. (Pacific Time) Victoria and vicinity: Light or moderate winds; partly cloudy with showers; not much change in temperature.

Lower Mainland: Light or moderate winds; unsettled with showers; not much change in temperature.

PERSONAL

R. M. Palmer, secretary of the Provincial Bureau of Information has returned from a trip to Ladysmith.

T. S. Bousfield, timber inspector to the Grand Trunk railway, is staying at the Dominion. His offices are in Winnipeg.

James McGowen, port engineer to the C. P. R. fleet is staying at the King Edward.

D. McDonald, of Winnipeg, who holds the contract for constructing 300 miles of the Grand Trunk Pacific railroad, west of Winnipeg is registered at the Dominion.

E. A. Wilmot, provincial inspector of dykes is a guest at the King Edward.

Mr. Dumont, of Billings, Montana is staying a few days at the Dominion, prior to leaving for Bulkley valley.

A. Heathorn, superintendent of the Vancouver branch of the Pacific Coast Steamship company is registered at the King Edward.

Miss Reid, of Vancouver, is in the city, visiting friends for a few days.

Miss Cambie, of Vancouver, was a passenger on the outgoing Monteagle, yesterday on a visit to Japan.

Dennis Murphy, of Ashcroft, is in the city attending the sessions of the full court. He is a guest at the Driard.

A. W. Vowell, of the Indian department has returned from a business trip to the mainland.

D. V. Mott, of the Fernie Ledger, is again in the city.

Col. E. G. Prior has returned from a tour of the interior.

Inspector Wilson, of the education department is in the Kootenay district on departmental work.

Admiral Lord Charles Beresford, who is expected to seek re-election to Parliament at the first opportunity, is clever at repartee, and always can wriggle out of a tight place by means of a joke. On one occasion he brought home a Chinese servant named Tom Fat, who ended by forging the admiral's name to a number of cheques, for which he was duly punished. Shortly afterward Beresford was arguing religion with a friend, and he asserted that he thought a Buddhist, has as good a chance as a Protestant of getting into heaven. "But what about Tom Fat, then?" asked the friend. "Oh, the fat will be on the fire," was his lordship's answer.

Monkey Brand Soap makes copper like gold, tin like silver, crockery like marble, and windows like crystal.

MUNICIPAL NOTICE

Bye-Election of School Trustees.

PUBLIC NOTICE

is hereby given to the Electors of the Municipality of the City of Victoria, that I require the presence of the said Electors at Room 9 of the Public Market Building, Cormorant Street, in the aforesaid City, on Monday, the 11th day of June, 1906, from 12 (noon) to 2 p. m., for the purpose of electing a person as member of the Board of Trustees for Victoria School District, to fill the vacancy caused by the resignation of Robert Mowat.

Any person being a householder in the School District, and being a British Subject of the full age of twenty-one years, and otherwise qualified by the "Public Schools Act" to vote at an election of School Trustees in the said School District, is eligible to be elected or to serve as School Trustee.

The mode of nomination of Candidates shall be as follows:

The Candidates shall be nominated in writing, the writing shall be subscribed by two voters of the Municipality as proposer and seconder, and shall be delivered to the Returning Officer at any time between the date of the notice and 2 p. m. of the day of the Nomination, and in event of a poll being necessary such poll will be open on THURSDAY, the 14th day of June, 1906, in Room 9 of the Public Market Building, Cormorant Street, aforesaid, from 9 a. m. to 7 p. m., at which time and place each elector who is duly qualified to vote for Mayor, will be entitled to cast his vote for one (1) candidate for member of the Board of School Trustees, of which every person is hereby required to take notice and govern himself accordingly.

Given under my hand at Victoria, British Columbia, this 2nd day of June, 1906.

WM. W. NORTHCOTT,
Returning Officer.

je2

FARM FOR SALE

Farm of 60 Acres—40 acres under cultivation, balance easily cleared; good water; 20 minutes' drive from post office, on splendid road.

Price $10,000.

J. E. CHURCH — Agent
14 Trounce Avenue.

TAKE NOTICE that I, William White, intend to apply at the next regular sittings of the Licensing Court to be held at the City of Victoria, for a transfer of the retail Liquor License now held by me for the premises known as the King's Head Saloon, in the City of Victoria, to Lorenzo Joseph Quagliotti.

May 8, 1906.

WILLIAM WHITE.

(Witness: W. C. Moresby. my8

Make Your Will

Make it Now

WHY?

Because if you die without a will it makes unnecessary trouble and expense.

We act as executors, and save expense, loss and worry.

British American Trust Co., Ltd.

Harold M. Daly, Manager

Offices: Cor. Broad & View Sts. VICTORIA, B. C.

NOTICE

"EMPRESS HOTEL" LICENSE.

NOTICE is hereby given that the application, a copy whereof is hereunder set forth, has been filed with the Clerk of the Board of Licensing Commissioners for the City of Victoria, B. C., and that the said application will be brought on for hearing before the said Board of Licensing Commissioners at the Sitting thereof to be held on Wednesday, the 13th June, 1906, at 2:30 o'clock in the afternoon.

Victoria, B. C., 26th April, 1906.

CANADIAN PACIFIC RAILWAY COMPANY,
By R. Marpole,
General Superintendent
Pacific Division.

To the Honorable the Board of Licensing Commissioners for the City of Victoria, B. C.

"The Canadian Pacific Railway Company hereby applies to the board of Licensing Commissioners for the City of Victoria for a license to sell wines, spirits, beer or other fermented or intoxicating liquor, in the building known as the 'Empress Hotel,' erected by the said Company on the block of land bounded on the South by Belleville Street, on the East by Douglas Street, on the North by Humboldt Street, and on the West by Government Street, in the City of Victoria aforesaid, which said building is intended for an hotel containing more than one hundred rooms and used and to be used and kept continually in use for hotel purposes.

"Dated this 26th day of April, A.D. 1906.

CANADIAN PACIFIC RAILWAY COMPANY.
"By R. Marpole,
"General Superintendent
Pacific Division."

ap27

NOTICE IS HEREBY GIVEN that I intend to apply to the Board of Licensing Commissioners of the City of Victoria, at its next sittings, for a transfer from myself to Charles Nesbitt Johnson of the license to sell spirituous and fermented liquors on lot 185, Victoria City, on the premises known as the St. Francis Hotel, situate on the corner of Yates Street and Oriental Alley, Victoria, B. C.

Dated this 11th day of May, A. D. 1906.

my12 JOHN CLAUS VOSS.

NOTICE TO CONTRACTORS.

Highway Bridge over the Cowichan River at Duncan's.

SEALED TENDERS, properly endorsed "Tender for Cowichan River Bridge," will be received by the undersigned up to noon of the 11th June next, for the erection and completion of a wooden highway bridge across the Cowichan River, Duncan's, Cowichan District, B. C.

Drawings, specifications and conditions of tendering and contract may be seen at the office of the Public Works Engineer, Victoria, B. C., and at the office of the Government Agent, Duncan's, B. C., on and after May the 28th inst.

Each proposal must be accompanied by an accepted bank cheque or certificate of deposit on a chartered bank of Canada, made payable to the undersigned, in the sum of two hundred ($200) dollars, which shall be forfeited if the party tendering decline to enter into contract when called upon to do so.

The cheques of unsuccessful tenderers will be returned to them upon the execution of the contract.

The successful tenderer will be required to furnish bonds himself and two sureties, satisfactory to the Chief Commissioner, in the sum of one thousand ($1,000) dollars each.

Upon the execution of the bond the cheque above mentioned will be returned to the contractor.

Tenders will not be considered unless made out on the forms supplied and signed with the actual signature of the tenderer.

F. C. GAMBLE,
Public Works Engineer.

Lands and Works Department, Victoria, B. C., 19th May, 1906. my27

PROVINCIAL GAOL AT VICTORIA.

Tenders endorsed "Gaol Supplies" for the supply of Groceries, Bread, Fish, Beef, Clothing, Boots and Shoes, and Coal for the said institution, from the 1st day of July next to the 30th of June, 1907, will be received by the undersigned up to Monday, the 25th June. Samples of Groceries, Clothing, Boots, etc., can be seen at the Gaol, Topaz avenue. Tenders to state price of coal per ton of 2,000 pounds.

All supplies to be delivered at the Gaol as required without extra charge. All articles required for use in this contract to be of Provincial manufacture as far as practicable.

Forms of tender will be supplied on application to the undersigned.

The lowest or any tender not necessarily accepted.

J. M. MUTTER,
Warden.

June 2, 1906. je2

CANCELLATION OF RESERVE.

NOTICE is hereby given that the reservation established covering the spit of land at the northwest end of Salles Island has been cancelled.

NEIL F. MACKAY,
Deputy Commissioner of Lands & Works.
Lands and Works Department, Victoria, B. C., May 9, 1906. my17

Monkey Brand Soap cleans kitchen utensils, steel, iron and tinware, knives and forks, and all kinds of cutlery.

COMMERCIAL HOTEL—Corner Hastings and Cambie streets. Headquarters for mining and commercial men. Rates $2 and upwards. Atkins, Johnson & Stewart, proprietors.

PHOENIX

HOTEL BALMORAL—The leading hotel of Boundary's leading mining camp; centrally located; good sample rooms. J. A. McMaster, proprietor.

TROUT LAKE

COMMERCIAL HOTEL—Best commercial house in town; good sample rooms.

REVELSTOKE

UNION HOTEL—First class $2 per day house. Choice brands liquors and cigars. J. Laughton, proprietor.

LARDO

COMMERCIAL HOTEL—Home for all people traveling to and from Poplar. McLaughlan Bros., proprietors.

BANFF, ALBERTA

THE SANITARIUM HOTEL—Recently enlarged and refurnished. Private hospital and bathing establishment in connection. Open all the year. R. G. Brett, M. D., medical director. W. A. Macfarlane, manager.

VERNON

COLDSTREAM HOTEL—Opposite station. Special inducements to commercial travelers.

PENTICTON

THE B. C. HOTEL—Homeseekers will find best accommodation here. New hotel. Rates from $1.00 to $1.50 per day. Percy Marks, proprietor.

ROSSLAND

HOTEL ALLEN—Stop at the Hotel Allen, the leading house of Rossland.

CALGARY, ALBERTA

VICTORIA HOTEL—Headquarters for British Columbians; European and American plans; the most modern hotel in Calgary. Adams & Peers, proprietors. au20

AGASSIZ

HOTEL BELLA VISTA—Tourists' and sportsmen's headquarters. Five miles from Harrison Hot Springs. Rates $1.50 to $2.00 per day, or $8 per week. Mrs. Probert, Proprietress. C. Inkman, manager.

NELSON

HUME HOTEL—The leading commercial house of the Kootenays. F. Hume, proprietor.

STRATHCONA HOTEL—Strictly first class; headquarters for tourists doing British Columbia. B. Tompkins, manager

HEDLEY

COMMERCIAL HOTEL—Headquarters for the prospectors and miners of the Similkameen. Rates $8 per week; board and room, $1.50 per day. H. W. Yates, proprietor.

HOTEL SIMILKAMEEN—The largest and most modern hotel in the Similkameen; all conveniences; electric light, telephone, baths, etc., sample rooms. Rates $2.50 per day. A. McDermott, proprietor. jy30

MIDWAY

SPOKANE HOTEL—L. B. Salter, proprietor. The largest and most centrally located hotel in Midway. Rates, $1.00 to $2.00. Sample rooms. Free 'bus. au20

GRAND FORKS

YALE HOTEL—The leading hotel of the Boundary country; everything first class. A. Traunweiser, proprietor.

SICAMOUS

C. P. R. HOTEL—Popular resort for tourists. Good boating and fishing. F. W. Padmore, proprietor.

Handy Telephone Calls

CABINET MAKERS

DICKSON & HOWES, Cabinet Makers and Joiners, 131 Johnson Street. 1165

J. LISTER, Carpenter and Builder. All kinds of jobbing work. Workshop and residence, Tolmie avenue. Phone 1193

REAL ESTATE

P. R. BROWN LTD., 30 Broad Street. For a Dwelling, Furnished or Unfurnished. 1076

FOR SALE

Valuable waterfront lots at foot of ... street, with large wharf and two warehouses.

Large warehouse premises on Yates Street.

Fruit land in any quantity just outside City of Victoria.

Fine residential sites fronting on Gorge and Burnside Roads, from $300 to $900 per acre, according to location.

Land fronting on Sooke Harbor.

Building lots in Esquimalt Town.

Twenty-five acres in Esquimalt District, facing Royal Roads.

For particulars apply to

J. STUART YATES.
22 Bastion Street, Victoria.

E. A. Harris & Co.

35 FORT STREET

$3,700—8 room house; large ground, Birdcage Walk.

$3,700—New 7 room house; 75x112 lot; fine garden; South Turner.

$1,000—Lot 50x180; Dallas road.

$3,150—7 room cottage; large lot, conservatory; Simcoe street.

$1,550—5 room cottage; corner lot, Oswego street.

$3,500—50 acres, 28 cultivated, South Saanich.

$3,000—6 acres, all cultivated; 6 room cottage; 2 miles out; the best buy on the market.

Matson & Coles

23 BROAD ST.

Real Estate and Insurance Agents.

FOR RENT.

AN ISLAND with house. Particulars on application.

FOR SALE.

AN ISLAND with house and improvements. Particulars on application.

A BEAUTIFUL ESTATE—320 acres on sea coast; $25,000.

NEW 7 ROOMED HOUSE—Well finished, James Bay; $4,000.

1 ACRE with new 7 roomed house, Lampson street; $4,725.

110 FT. x 150 FT., on water, near Head street; $3,000.

65 ACRES with house, 40 acres cleared, on water; 8 miles from town; a splendid property; $7,000.

ACREAGE near town; $500 to $1,000 per acre.

1 ACRE with nice house, on Oak Bay avenue; $4,650.

1 ACRE with 7 roomed house, on Craigflower road; $4,200.

REAL ESTATE

The Stuart Robertson Co., Ltd.

26 Broad Street.

FOR SALE—5 room cottage, Rithet street. Price $1,300.

FOR SALE—Sylvia street, James Bay. 8 roomed house. Price $3,750.

TO LET—Cottage, Vancouver street; $10 per month, including water.

TO LET—2 houses, Stanley avenue; $18 and $18 per month.

Pemberton & Son

Real Estate, Financial and Insurance Agents, 45 Fort Street, Victoria, B. C.

FOR SALE.

HIGHLAND DISTRICT—216 acres and 3 roomed log house; $550.

CORDOVA BAY—40 acres; splendid location for a fruit farm, and with fine site for a residence, commanding a fine view of the bay and islands. Terms, $1,000.

VANCOUVER ST.—Two storey house, in good condition; handy to car line; $2,500.

FOR RENT.

HUMBOLDT ST.—Well built two storey house, convenient to the park; $18 per month.

FORT ST.—7 roomed house between Blanchard and Quadra streets; $10 per month.

SECOND ST.—Well apportioned 7 roomed house; nice grounds; $20 per month.

BELCHER ST.—New and cosey, well built modern, unfurnished cottage; $30 per month.

SEVENTH ST.—Two small houses in fair condition; reasonable.

HILLSIDE AVE.—Furnished house; cheap at $25 per month.

B.C. Land & Investment Agency Ltd.

40 GOVERNMENT STREET.

FAIRFIELD ESTATE—Only a few lots left. Call for maps and particulars. Easy terms.

$400—Oak Bay Ext.—3 roomed house and outhouses; full sized lot, with fruit trees.

CALEDONIA PARK—Lot $450 upwards, on the instalment plan. Maps and particulars at office. my30

JAMES BAY—Modern cottage (corner); fruit trees, etc. $1,550.

JAMES BAY—6 roomed, modern cottage (all conveniences, including gas); almost new, with brick foundation; only 10 minutes from post office. $2,500; terms.

PROSPECT LAKE—188 acres, lake frontage large, over 20 acres of rich land under cultivation. For further particulars apply at office.

5½ ACRES of good land; 5 roomed house and good stable; 160 bearing fruit trees and other small fruits; good well; close to Victoria. Terms.

JAMES BAY—Seven roomed house on car line, two blocks from post office; modern in every respect; can have gas.

$4,000—Seven roomed dwelling; bath, hot and cold water, including cooking range with connections; all in good order. B. C. Land & Investment Agency, Ltd. ap13

$1,200—Seven roomed cottage, with stable; large lot, front and back entrance. Terms.

TO LET FURNISHED—A number of desirable residences. Apply B. C. Land and Investment Agency.

TO LET—Nice clean rooms, $5 per month upwards, including heat. B. C. Land and Investment Agency.

9 ACRES on Cedar Hill road; A1 land and nearly all under cultivation; within 3 miles of Victoria, and has a good six roomed house on it. Terms if desired.

FARM—45 acres, 4 miles from Victoria, 22 acres cultivated; 5 roomed house and outbuildings; live stock and implements. Some of the best land in the district.

FARM TO RENT—Sixty-five acres, 6 under cultivation and 20 acres pasture; good house and outbuildings. ap13

$800—Farm, 40 acres, Cowichan District, 4 miles from railway station; small portion cleared and fruit trees planted; new 4 roomed house; good soil; good water.

FARM—Beautifully situated on Vancouver Island; ½ mile of water frontage; 30 acres under crop, which is tile drained and all fenced; 1 acre in orchard; 1 acre in garden; handsome modern dwelling; outbuildings; brooder house; $2,500 worth of live stock, implements and crop on hand; good fishing and shooting; only 3 miles from railway station. Price $12,500. Will subdivide in blocks to suit. Full particulars at office.

$7,500—Farm beautifully situated, containing over 250 acres, 75 under cultivation; 6 roomed house, several barns, together with live stock and implements; some good bottom land not cleared. f23

BARGAIN IN ACREAGE—5 acres, all cleared and fenced, beautifully situated, only 20 minutes from post office. Can be purchased as cheap as town lots in immediate vicinity.

SEVEN ACRES, chiefly cleared, also at sacrifice prices to close an estate. Will subdivide.

$850—Victoria West; cottage in good order, sewer and electric light; handy to car.

ANOTHER ISLAND—Contains 65 acres, 6 acres cultivated, 20 acres in pasture; 5 roomed house, many outbuildings. $3,500. Steam launch, etc., for sale also.

FOR SALE—7 roomed modern dwelling, just off car line; sewer connections, bath and stable; good cellar; fruit trees, etc. Terms $1,350.

WATER LOT—$800 will buy a water lot on St. Lawrence street, James Bay.

$700—Lot Humboldt street, 60x120.

CHEAP LOTS—Fairfield Estate. $100 for lots 50x120; water lots $200 each. $10 cash, $10 per month; interest 6 per cent only; best of soil.

JAMES BAY—Full sized lots, $400 each; well located. $50 cash, $10 per month.

INSTALMENT PLAN—Houses for sale on this plan all over the city. Why pay rent when you can buy a home on the terms we offer.

FOUL BAY—Water lots for sale. Call for particulars. je18

THIRD STREET—$800. Lot 50x133, front and back entrance.

FOURTH STREET—$850. Lot 50x133, between Bay street and King's Road.

HILLSIDE FARM ESTATE—Lots $50 and upwards; also acreage in small parcels of from one to five acres; all cleared and under cultivation, at bedrock prices.

SIXTH STREET—2 lots, corner, $200 each.

ISLAND FOR SALE—A whole island for $500; 4 acres cultivated; 3 roomed house and outbuildings.

FARMS FOR SALE—Ask for printed list.

TO LET—Warehouse, 40x75; basement, two floors and attic, electric elevator. Rent, $17.50 per month.

Quit "Wondering" about servants---the best are the ad.-reading kind ONE CENT A WORD EACH ISSUE.

REAL ESTATE

Beaumont Boggs,

Real Estate & Insurance Agent, 42 Fort St.

OAK BAY—Six acres, close to tram, and city water; choice site, mostly cultivated; scattered big oaks. For quick sale, only $3,000.

ESQUIMALT HARBOR—2 large lots with deep water frontage. Price, $200 each on terms.

OUTER WHARF—Lot and cottage on Erie street, extending through to Ontario street. Price, $1,050.

NORTH DAIRY—1½ miles from city limits; all cultivated and tile drained; orchard 50 trees; cottage, barn and chicken houses; horse and wagons, cow, implements and furniture. A bargain.

COWICHAN—Over 60 acres, 7 cultivated, 20 pasture; cottage and buildings; 50 sheep, and implements; a going concern. Price $2,250; cost over $3,000.

2½ ACRES in fruit, 7 room dwelling and stable; good water. Price, $2,750.

Grant & Conyers

No. 2 View St., opposite Main Entrance to Driard Hotel.

A FEW OF OUR SNAPS.

TWO FINE LOTS in the East End, near car line; $275.

THREE LOTS, with five cottages, stable, fruit, etc.; a splendid opportunity for investment; central location; only $2,500.

BEAUTIFUL new and modern bungalow; seven rooms, all conveniences, situate on Beacon Hill Park; only $2,750.

FINE HOUSE, 5 rooms; good stable, sewer, etc.; centrally located; a good place for anyone keeping a horse; sacrificed for $1,200.

DWELLING with two acres of young fruit orchard and small fruits, near Oak Bay; only $2,100.

FIVE ROOMED HOUSE, near Dallas road, James Bay; only $900.

GREAT SACRIFICE of forty-eight (48) beautiful city lots for $3,500.

FIVE AND A HALF ACRES of beautiful land in the city, for $3,500.

NOW IS THE TIME TO BUY REAL ESTATE. CALL AND SEE OUR LISTS.

Swinerton & Oddy

Financial and Insurance Agents. Notaries public.

102 GOVERNMENT STREET.

20½ ACRES — Cultivated; 6 roomed dwelling; barn 30x14; 10 poultry houses; creek; $2,500.

25 ACRES—Lake district; 7 acres cleared; barn, stable, poultry houses, etc.; 5 roomed dwelling; $2,700.

SEAVIEW—Splendid building sites, just off Hillside avenue; $110 to $200 per lot.

18.68 ACRES—Cedar Hill road; $1,800.

A BARGAIN—Nine roomed house and 2½ lots (⅛ acre), all modern improvements, stable for 2 horses, cement walks; splendid location, and one of the best views to be had in Victoria; $4,500.

ACRE BLOCKS

ON SAANICH ROAD—Near terminus of proposed extension of tram line; cultivated land, particularly adapted for fruit growing—

$400.00

6 1-3 ACRES—6 miles out; good land, easily cleared. Only $75 per acre.

MONEY TO LOAN ON MORTGAGE. $10,000 on business property; also sums from $500 upwards, on improved Real Estate security at current rates of interest.

Insure in the Connecticut Fire Insurance Co., of Hartford, Conn.

TAKE NOTICE that I, Matthew H. McCabe, intend to apply at the next regular sittings of the Licensing Court held in the City of Victoria, for a transfer of the retail Liquor License held by me to John W. Meldrum, to sell spirituous and fermented liquors on the premises known as the Wilson Hotel.

Dated at Victoria, B. C., May 8, 1906.

Witness— W. C. Moresby. my9

MISCELLANEOUS

WANTED—Housekeeping suite; bath, running water; desirable location. Address M. H. McCABE, Box 237 Colonist. je5

FOR RENT—Party of gentlemen can have rooms, with or without board, in private house; smoking and sitting room private if desired. House is first class in all appointments, etc. Phone and all conveniences. Box 187 Colonist. my16

STUMP PULLING—On small or large scale promptly attended to; work guaranteed. Apply Box 228 Colonist office. my31

WANTED—Piano for a few months; good care in exchange for use; willing to pay low rent. Box 202 Colonist. my22

INDIAN CURIOS—Landsberg's museum, 43 Johnson street, cheapest, greatest variety. mr10

Cheapest place on the Coast to buy Curiosities—Landsberg's Museum, 43 Johnson

MONEY LOANED on every kind of approved security. 43 Johnson street, Box 325. o13

THE EMPLOYMENT AGENCY—60 Rae street. Business hours, 10:30 to 2 p. m. J. Devereux.

ADVERTISING WORLD, Columbus, Ohio. A monthly journal of information; plans, suggestions and ideas for advertising. Send today for free sample, or 10c. for four months' trial.

FOR SALE—MISCELLANEOUS

FOR SALE—Nephthas launch Blanche, of the following dimensions: Length, 25 feet; beam, 6 feet 3 inches; depth, 2 feet 6 inches; in first class condition. For particulars apply to E. B. Marvin & Co., 74 Wharf street. jo6

FOR SALE—New designs in porch and hall furniture. Mrs. M. E. MacLeod, 46 Douglas street. je3

FOR SALE—Rosewood piano, American make, good condition; a bargain. 46 Douglas street. Mrs. M. E. MacLeod.

FOR SALE—Driving horse, rubber tired top buggy and harness. Apply Box 171 Colonist office. my8

FOR SALE—Furniture, floor covering, bedding, table linen, dishes, silverware, etc. Complete outfit in nice five room cottage. Apply Box 167 Colonist. my6

FOR SALE—A phaeton in good condition, at a snap figure. Address Box 188 this office. ap20

FOR SALE—Slab wood. Lemon, Gonason & Co., Orchard and Government streets. Telephone 77.

FOR SALE—Cheap—One English billiard table and one American billiard table. Apply B. C. Land & Investment Agency, Ltd., 40 Government street

TO LET—FURNISHED ROOMS.

TO LET—Will let on reasonable terms, well furnished room to lady; desirable location. Address Box 224 Colonist. je8

TO LET—Furnished room; private family, electric light, bath, modern, new house. 144 Michigan street. je8

FOR RENT—Large furnished room with bath; within five minutes' walk of post office. 19 Rae street. je2

TO LET—A lady has four large sunny rooms to let, with breakfast (lunch if desired); locality central, 5 minutes' from post office and car (Fort). Apply 60 Rae street. ap6

TO LET—Housekeeping and single bedrooms. 6 Douglas street. ap21

WANTED—Furnished house, 5 or 6 rooms; moderate rent. Apply Box 179 Colonist office. my13

TO LET—Furnished rooms suitable for housekeeping or for single gentleman, on ground floor. 120 Vancouver street. m16

TO LET—Furnished rooms in modern dwelling; board if required. Terms moderate. Piano, phone, etc. Belleview, Quebec street, third house from government buildings. my11

FURNISHED ROOMS—In private house; rooms with or without board, excellent service, etc.; phone and all conveniences; only first class applicants considered. Box 160 Colonist. my5

TO LET—To a gentleman, a nice furnished bright front bedroom, in private family, with fine view, and use of phone; 7 minutes' walk from government buildings. Terms moderate. Breakfast if desired. Apply Box 72 Colonist office. mr13

TO LET—Nice sunny rooms, $1.00 a week up. Finest location in city. The Osborne, Blanchard street. No connection with bar. mr18

FURNISHED ROOMS—Elegantly furnished rooms, with or without board. All modern improvements, including electric light and telephone. Close to steamboat landing, corner Birdcage Walk and Belleville street. Mrs. Woodill (formerly Severe House). o18

SITUATIONS WANTED—FEMALE

WANTED—Position as nursery governess or nurse to walking children. Apply Box 243 Colonist. je6

WANTED—Situation in office or store by a lady, experienced and capable of taking charge of a department. References. Box 23 Colonist. f23

SITUATIONS WANTED—MALE

WANTED—By practical bookkeeper, set of books to keep in spare time; books posted and kept in order, collections made. Terms moderate. Box 244 Colonist office. je6

WANTED—Japanese boy desires position to do housework. 61 Douglas street, Balmoral block. my18

WANTED—FEMALE HELP

WANTED—A maid to attend to nurses' dining room; salary $20 per month. Apply Matron Jubilee Hospital. je6

WANTED—A lady help to do light housework and assist in care of two young children. Reply Mrs. A. G. Crafter, P.O., Victoria. je5

WANTED—Girls for shirt factory. Apply J. Piercy & Co., wholesale dry goods, Yates street. je3

WANTED—A housemaid where other servants are kept. Reference. Apply 60 Rae street. my26

WANTED—Immediately, a reliable general maid, for Vancouver; good plain cooking and housework (3 in family); good wages. Apply 60 Rae street. my15

WANTED — Immediately, experienced woman as mother's help for the country (Mainland); good wages and fare paid. Apply 60 Rae street. my13

WANTED—A strong woman to attend invalid and do light housework. Apply 54 Fort street. ap18

WANTED—A young girl to take care of a baby ten months old, in the afternoons. Apply between the hours of 12 and 1, at 143 View street. my29

WANTED—MALE HELP

WANTED—Boy about 14. Apply 67 Johnson street. je6

WANTED—Steady young man as driver; references required. London & Vancouver Bakery, 73 Fort street. je6

$12.00 PER WEEK and expenses to person of energy and good character; state age and give references. The John Winston Co., Limited, Toronto. je6

WANTED—Active boy for wholesale dry goods house. Apply 9 Yates. je5

WANTED—Tenders for trenching for gas mains. For particulars apply at the office of the Victoria Gas Co., Ltd., 35 Yates street. je5

WANTED—Two Japanese boys for the country—houseboy and cook. Good wages. Apply at once. 60 Rae street. je5

WANTED—Boys at B. A. Paint Co. je3

WANTED—Boy about 17, with bicycle; must be reliable. Box 231 this office. je2

WANTED—Several good messenger boys; good wages. Apply Hasty Messenger Service, 422 Abbott street, Vancouver. je2

WANTED—A boy to learn the grocery business; a rare chance for right boy. Apply, giving references, to Box 229 Colonist. my31

WANTED—Smart boy wanted. Apply Campbell's, 48 Government street. my30

WANTED—Strawberry pickers, by the Victoria Fruit Growers' Association. Apply to F. R. Stewart & Co., Victoria.

WANTED—Messenger boys. Apply C. P. R. Telegraph Co. my23

BOYS WANTED—Bright, active boys, over 16 years; good wages. B. C. Messenger Service, No. 9 View street. my8

POULTRY AND LIVESTOCK

FOR SALE—Quiet buggy horse. Apply P. O. Box 581. je6

FOR SALE—A carload of horses, all broken in; can be seen at rear of B. C. Rice Mills, Douglas street. je6

WANTED—Geese eggs. P. O. Box 447 Victoria. je6

FOR SALE—6 horses, 4, 5, 6 years old. Inquire Gorge road, Porter's ranch, above Victoria Gardens. F. Huber. je3

FOR SALE—Balance of season, Orpington eggs—Buff, 75c.; White, $1.00; Black, $1.50 (Black heaviest layers and least broody). Leghorn eggs, 75c. Miss Turner, Tel. B837. my13

FOR SALE—Two brood mares, one weighing 1,300 lbs, one weighing 1,350 lbs.; also three geldings, cheap. Apply John Haggerty & Co., 40 Discovery street. my9

FOR SALE—3 milch cows, young, well broken, freshly calved. Apply Victoria Transfer Co., 34 Broughton street. ap2

FOR SALE—One black horse, five years old, sixteen hands high, very gentle. One bay horse, six years, good driver. One sorrel horse, six years, heavy set, kind, and good worker. Also buggies, carts, wagons and harness. Apply I. J. J. Fisher's Carriage Shop, Store St. a18

FOR SALE—Eggs for hatching from pure bred stock; imported breeds of White Minorcas, $2.50, and Black Spanish, $2, a setting. R. H. Robertson, Cumberland, B. C. ap6

WANTED—TO PURCHASE

WANTED—Timber limits, crown granted or leasehold. Address Box 214 Colonist office. my27

WANTED—A general store (country preferred) or commission business. Apply Colonist Branch, Vancouver. mr1

WANTED—To buy, old postage stamps used on letters between the years [illegible] to 1870. Address G. B. Cox, care of Post Office, Vancouver, B. C. a1

WANTED—Roller from 1 to 4 horse. Box 130, City. f27

WANTED—Small ranch, suitable for poultry raising, fruit, etc, few acres cleared, on coast preferred. Rent moderate; view to purchase. State all particulars. Box 146 Colonist office, Victoria. ap28

WANTED—Small farm on Vancouver; wild or slightly improved. Cash. State price, full particulars, Box 240 Colonist. je6

WANTED—To purchase, a spacious steam or gasoline launch, second hand. Send particulars and price to P. O. Box 106, Victoria, B. C. je6

LOST

LOST OR STOLEN—From 180 Pandora avenue, a sable collie pup. Reward if returned to above address. je6

LOST—On Sunday night, old-fashioned gold pin set with jewels. Return to this office. je3

LOST—A sealskin stole, in Victoria West. Finder please return to W. Montsith, Chancery Chambers. je2

LOST—A round gold locket with initial "Z" engraved on it. Finder please return to this office. je2

LOST—On Tuesday afternoon on the Gorge road, a lady's ermine tippet. Reward on return of property to this office. je6

LOST—An Irish setter dog, with name and address on collar. Finder please return to E. Woodward, Ross Bay, Jo.

LOST—A large white and black cow; had a halter, on. Corner Lansdowne road and Oakland. je6

"Money is Like Powder---it has no power until set off."

— BEECHER

But to merely "set off" powder, or money, is not to make either serve a purpose. And of the two things--in reckless hands --powder is rather less dangerous.

If, in business ventures of any sort, you are ready to "set off" some money--

Set it off in the Form of Publicity

In which it reaches its greatest power!

FOUND

FOUND—Small pearl amethyst brooch. Owner may have same by proving property and paying for this advertisement at Colonist office. my29

FOUND—A grey squirrel fur. Owner can have same by proving property and paying for ad. at Colonist office. my27

TO LET—FURNISHED RESIDENCES

TO LET—Partly furnished house. Apply V. Jacobson, Head street. je3

FOR RENT—$27.50; 12 roomed house for few months; good neighborhood, fruit trees. Box 188 Colonist. my17

TO LET—UNFURNISHED ROOMS

LADY, often alone, will give unfurnished room, modern house, to desirable lady. Box 232 Colonist. je3

WANTED—AGENTS

AGENTS WANTED to represent the Old Reliable Nurseries; commissions advanced weekly; write quick for choice of territory. Albany Nurseries, Albany, Ore. my27

TO LET—WATER FRONTAGE

TO RENT—For summer months, 140 feet water frontage, on best part of Cordova Bay, with small cabin; spring water. B. C. Land & Investment Agency, 40 Government street. my31

BUSINESS CHANCES.

FOR SALE—Half interest in a milk business; small capital required; must understand the dairy business and take charge. Box 236 this office. je5

WANTED—Partner (active or silent) to invest $5,000 or upwards in first class paying mercantile business in Vancouver. Excellent returns guaranteed. Apply Box 230 Colonist, Victoria. je1

FOR SALE—NORTH SAANICH HOTEL—This well known licensed house can be had at a moderate price and on easy terms. Its location is unexcelled, and in the hands of the right man will be a money-maker. Property consists of 4 acres land, good buildings, etc., and can be had as a going concern. Apply to Heisterman & Co., Victoria. my11

FOR SALE—Stock and fixtures of J. H. Tate's candy store, Esplanade, Ladysmith. Apply on premises. f26

FOR SALE—A business snap. Small, though well assorted, stock of millinery for sale; business all that could be desired; with good location and cheap rent. A splendid opportunity for person with moderate capital. Reason for selling, poor health. Mrs. J. G. Fair, Duncan, B. C. a30

FOR SALE—FARM LANDS

FOR SALE OR EXCHANGE—10 acres of good land in California, planted to fruit, for property in or near Victoria. Box 82, Corning, Tehama Co., Cal. je1

FOR SALE—264 acres at Sooke, adjoining the well known Muir homestead; ¼ mile water frontage; two streams; well built house and barn; also 4 acres cleared, fronting on Sooke lake, with house and stable. Two snaps. H. B. Ellis, care of B. C. Furniture Co. f26

$1,300—Farm, 15 acres; new 7 room house; suitable for orchard or poultry; situated at Fulford Harbor, Salt Spring Island. Apply B. C. Land & Investment Agency, Ltd., 40 Government Street. a30

FOR SALE—Farm for sale, $6,000; 100 acres fenced, 32 acres under cultivation, large improvements on balance; house, first class farm buildings and all implements required; water laid on by hydraulic ram; stock, consisting of six good milk cows, three heifers, bull, team of horses and pigs; or 232 acres, including the above, for $8,000. If not sold by July 6, will be withdrawn. Apply to C. T. Gibbons, Cowichan Station. my27

FOR SALE—PROPERTY

CAREY ROAD—One acre with buildings. $650. Apply B. C. Land & Investment Agency, Ltd., 40 Government street. a30

FOR SALE—Beacon Hill Park—Lots 5 by 150, facing east, on the Park, $900 each. B. C. Land & Investment Agency, 40 Government street.

BOARD AND ROOM

TO LET—Two modern furnished bedrooms, to gentlemen only. 194 Fort street. je3

TO RENT—OFFICES

TO RENT—Suite of offices on first floor in Bank of Montreal building. Occupation May 1. Apply Bank of Montreal.

FOR SALE—BOATS

FOR SALE—Double-end whale boat launch, built of rock elm, copper fastened, with 6 h. p. Loader engine; new; for $700 cash; at the Point Ellice Boat House. Length 26 feet, beam 6 feet, draft 2½ feet, customs house measurement. je5

WANTED—RESIDENCES

WANTED—To rent, partly furnished cottage; modern. Box 242 Colonist. je6

WANTED—Five room cottage in good repair, with modern conveniences, near centre of city, at about $18.00. Will deal with owner only. Box 239 Colonist. je5

WANTED—For the summer, a furnished or unfurnished cottage; must be in good neighborhood and near the sea. Reply Mrs. A. G. Crafter, P. O., Victoria. je5

FOR SALE—RESIDENCES

FOR SALE—Cheap, a well furnished five room cottage; hot and cold water, electric light, large pantry, full sized lot, nearly new. Price, $1,300. P. O. Box 377. je3

$1,250—Cottage and large lot, South Turner street; $250 cash, balance at 6 per cent., if desired. Address P. O. Box 441. je1

FOR SALE—A good dwelling house and large lot, close to Fort street car. Price $1,750. Apply Heisterman & Co. my6

FOR SALE—Lot 60x120, corner of Cook and Johnson; 2 cottages; all modern conveniences. Address Box 245 this office. o6

TO RENT—RESIDENCES

TO LET OR LEASE—Furnished or unfurnished 5 roomed cottage, Cadboro Bay, near sea. Box 241 this office. je6

TO LET—No. 1 bungalow near Cameron, Esquimalt; partly furnished if desired.

TO LET—40 Kane street; large house, low rent. je3

TO LET—Modern, 7 roomed house on Simcoe street, near Dallas road. Apply store, 234 Simcoe street. my31

TO RENT—10 furnished houses, from 4 to 10 rooms; unfurnished from 4 to 8 rooms; stores and restaurant. Apply R. A. Hartis & Co., 25 Fort street. je22

TO LET—HOUSEKEEPING ROOMS

TO LET—Housekeeping rooms. 57 View street. je3

FOR SALE—SECONDHAND

FOR SALE—Light truck. Corner Fort and Blanchard. je1

TO LET—HOTEL

TO RENT—Glow Hotel, at Esquimalt, as a going concern; very moderate rent. Apply B. C. Land & Investment Agency, Ltd., 40 Government street. a30

VICTORIA BUSINESS DIRECTORY

AUCTIONEER'S

F. J. BITTANCOURT, Auctioneer, has for private sale new Flags, Bunting; a few pieces of Mahogany. Cor. Broad and Pandora. Phone A943.

AUTOMOBILES.

HUTCHISON BROS., Broughton Street, Victoria, B. C. Tel. 1179.

ALES AND STOUT

FAIRALL BROS.—Bottled Ale, Stout and "Bromo Hygeia." Esq't Rd. Tel. 444.

BAGGAGE DELIVERED

VICTORIA TRANSFER CO., Ld., Tel. 129.

BAKERY

FOR CHOICE FAMILY BREAD, CAKES, Pastry, etc., call up Phone 361. London & Vancouver Bakery. D. W. Hanbury, Prop., 73 Fort St., Victoria.

Home-made Bread and Cakes—The D. & C. Bakery, 25 Johnson St., Tel. 849.

BOARDING STABLES

R. BRAY, Livery Stables, 122 Johnson St., Victoria, B. C. Tel. 182. au28

BOOKBINDING.

THE COLONIST has the best equipped bookbindery in the province; the result is equal to proportion.

BOOKS AND STATIONERY

VICTORIA BOOK & STA. CO. Tel. 62.

BRASS CASTINGS

Albion Stove Works, 42 Pembroke. Tel. 91

BUILDER & GENL. CONTRACTOR.

THOMAS CATTERALL—16 Broad Street. Building in all its branches; wharf work and general jobbing. Tel. 820.

BUTTER, EGGS AND CHEESE

G. E. MUNRO & CO., Yates St. Tel. 628.

BOOT AND SHOE REPAIRING.

WORK DONE with neatness and despatch; lowest prices; repairs while you wait. Private waiting room. A. Hibbs, 5 Oriental Ave., opp. Grand Theatre. Tel. B928. jy7

CHIMNEY SWEEPING

FOR A CLEAN JOB send to Lloyd. 50 Quadra street, or to office at Gower & Wrigleswortb's. Phone 910.

CARRIAGE BUILDER.

Importer and Manufacturer of Carriages and Buggies. Wm. Mable, 115 Johnson St

CARTRIDGES

ROBT. WARD & CO., LTD.—Sole Agents for Curtis Harrey's celebrated "Amberite" Smokeless Cartridges. jy15

COAL AND WOOD

J. E. PAINTER, Cut Wood and General Teaming. 21 Cormorant St. Tel. 538

CONTRACTORS

C. A. McGREGOR—Carpenter and Jobber, 95 Yates street. Terms moderate.

B. C. General Contract Co. Ltd., Pile Driving. Concreting. Dredging. Vancouver.

CONFECTIONERY

Choice Cakes and Pastry always on hand—The D. & C. Bakery, 25 Johnson. Tel. 849

COFFEE AND SPICE MILLS.

PIONEER COFFEE & SPICE MILLS, Ltd., Pembroke St., Victoria. Tel. 597.

VICTORIA COFFEE & SPICE MILLS—Office and Mills, 148 Government Street. A. J. Morley, proprietor.

CREAM SEPARATORS

"Empire Cream Separators," Baxter & Johnson, Agents, 53 Wharf St. Tel. 730

CUSTOM BROKER

C. S. BAXTER, 53 Wharf St. Tel. 730.

J. LEEMING, corner Fort and Wharf Sts. Tel.: Office, 748; Residence, 1185.

DRAYMEN.

JOSEPH HEANEY—Office, 32 Wharf St. Telephone 171.

VICTORIA TRUCK & DRAY CO.—Telephone 13.

DYE WORKS.

VICTORIA STEAM DYE WORKS—116 Yates Street. Tel. 717. All descriptions of ladies' and gentlemen's garments cleaned or dyed and pressed equal to new

PAUL'S CLEANING AND PRESSING Works, 121 Fort street. Tel. 624. je20

B. C. STEAM DYE WORKS—Largest dyeing and cleaning establishment in the province. Country orders solicited. Phone 200. Hearne & Renfrew.

ENGINEERS

Victoria Machinery Depot Co.—Shipbuilders, Founders, Supplies, Work St. Tel 570

ENGRAVING

General Engraver and Stencil Cutter, Geo. Crowther, 12 Wharf St., opp. Post Office

FRUITS AND VEGETABLES

G. E. MUNRO & CO., Yates St., Tel. 628.

FURS

B. C. FUR MFG. CO., 24 Government St.

FURRIER

FRED FOSTER, 42½ Johnson street. Telephone A1182, makes a specialty of seal garments.

GRAVEL ROOFING

COUGHLAN & CO., 28 Broad, next Times

GUNS AND LOCKSMITH

WAITES BROS., 88 Fort St. Tel 446. jy6

HARDWARE.

WALTER S. FRASER & CO., LIMITED—Dealers in hardware, iron, pipe, fittings, and brass goods. Wharf St., Victoria.

E. G. PRIOR & CO.—Hardware and agricultural implements. Corner of Johnson and Government streets.

HACK AND LIVERY STABLES

R. BRAY'S Stable now Tally-Ho Coach, 122 Johnson St., Victoria. Tel. 182 au28

VICTORIA TRANSFER CO., Ld., Tel. 129.

HAMS AND BACON

G. E. MUNRO & CO., Yates St., Tel. 628.

HARNESS AND SADDLERY.

A. SHOTBOLT, Porter Block, Douglas street, manufacturer and importer of Saddles, Harness, etc.; complete assortment of Whips, Rugs; International Stock Food for sale. jy5

INCUBATORS.

GENUINE AND ORIGINAL "CYPHERS" Incubators and Brooders. Baxter & Johnson, 53 Wharf St.

INDIAN CURIOS.

J. W. GOSS, 165 Douglas Street, Victoria

INSURANCE AGENTS.

ROBT. WARD & CO., LTD.—Fire, Life, Marine and Accident Insurance effected at lowest rates in reliable companies. jy15

JAPANESE GOODS.

WHOLESALE AND RETAIL—Best Japanese Green Tea at all prices; Pocket Stoves; Tooth Powder. J. M. Nagano & Co., 41 Store St., and 31 Douglas, Balmoral Block. au16

DIRECT IMPORTATIONS of Fancy Japanese Novelties constantly on hand. The Mikado Bazaar, Hotel Victoria Block, Government and Johnson Streets. jy5

JUNK

BRASS, Copper, Bottles, Sacks and Junk wanted. B. Aaronson, 30 Store street.

KEY FITTING & LOCK REPAIRING

WAITES BROS., 88 Fort St., Tel. 446 jy6

LAND SURVEYORS

GORE & McGREGOR, Provincial and Dominion Land Surveyors, Civil and Mining Engineers. Chancery Chambers, Bastion Square, Victoria. Tel. 501A. jy15

Fashionable Costumes and well fitting suits. Ah Hoy, 11 Cormorant, Victoria.

LAUNDRY

For careful Laundry Work patronize THE VICTORIA STEAM LAUNDRY. 152 Yates. Tel. 172. Goods called for and delivered same day if necessary. au30

LENDING LIBRARY

VICTORIA BOOK & STA. CO. Tel. 62.

LIME, CEMENT & PLASTER PARIS

RAYMOND & SONS, 133 Government St., dealers in Lime, Cement, Plaster Paris and Bricks; Builders and Contractors supplied. Tel.: Office 272; Res. 378. jy13

LITHOGRAPHING.

LITHOGRAPHING, ENGRAVING AND EMBOSSING — Nothing too large and nothing too small; your stationery is your advance agent; our work is unequalled west of Toronto. The Colonist Printing & Publishing Co., Limited.

LODGES AND SOCIETIES.

A. C. F., Court Northern Light, No. 8935, meets at K. of P. Hall, 2nd and 4th Wednesdays. W. F. Fullerton, Sec'y.

WOODMEN OF THE WORLD—Victoria Camp, No. 52, Canadian Order of the Woodmen of the World, meets in A. O. U. W. hall, Yates street, 1st and 3rd Fridays in the month. Wm. Jackson, clerk. my13

NATIVE SONS—Post No. 1, meets K. of P. hall last Tues. of each month. A. E. Haynes, Sec'y., Rk. of Comerce Bldg.

SONS OF ENGLAND—Pride of Island Lodge, A.O.U.W. hall 1st and 3rd Tues. Fred. Dyke, Pres.; Thos. Gravlin, Sec.

K. of P.—No. 1, Far West Lodge, Friday. K. of P. hall, cor. Douglas and Pandora Sts. H. Weber, K. of R. & S. Box 544.

B. O. L. 1426 meets in A. O. U. W. Hall, Yates street, first and third Mondays in each month. Alexander Duncan, Master; D. G. McNaughton, Secretary.

LUMBER

Taylor Mill Co., Ltd. Lby., Sashes, Doors, and Lumber, Government St. Tel. 564.

Victoria Machinery Depot Co.—Engineers, Shipbuilders, etc. Work St., Tel. 570.

LEATHER AND SHOE FINDINGS

MAYNARD'S Leather and Shoe Finding Store, 41 Pandora St.

Perfect Fitting Clothes and satisfaction guaranteed. Ah Hoy, 11 Cormorant St.

MACHINERY

Victoria Machinery Depot Co.—Engineers, Shipbuilders, etc. Work St., Tel. 570.

MIXED PAINTS AND VARNISHES

JOSEPH SEARS—91-93 Yates Street. Tel. B742.—Complete assortment, best goods.

NURSE

MRS. E. GALE—Nurse, 99 Superior St., first cottage from Menzies. Phone 802.

NEOSTYLE DUPLICATING

A. M. JONES, 98½ Government. Tel. 302.

NOVELTY WORKS

L. HAFER—General Machinist. No. 150 Government Street.

NUTS, DATES AND FIGS

G. E. MUNRO & CO., Yates St. Tel. 628.

OLD MATERIALS

HIGHEST PRICES paid by B. Aaronson, 30 Store St.; Copper, Brass, Bottles, etc.

PAINTING AND PAPERHANGING

JOSEPH SEARS, 91-93 Yates Street. Tel. B742—Jobbing promptly attended to. jy15

PLATING

Albion Stove Works, 42 Pembroke. Tel. 91

PLUMBING AND HEATING

COUGHLAN & CO., 28 Broad, next Times

PLUMBER'S SUPPLIES

ROBT. WARD & CO., LTD., carry in stock Pig Lead, Pig Tin, Sheet Lead, Lead Waste, Sheet Zinc and other supplies.

POTTERY WARE, ETC.

SEWER PIPE, Field Tile, Ground Fire Clay, Flower Pots, etc. B. C. Pottery Co., Limited, corner Broad and Pandora Streets, Victoria, B. C.

PHOTOGRAPHERS' SUPPLIES

VICTORIA BOOK & STA. CO. Tel. 62.

PHOTOGRAPHERS

PHOTOGRAPHIC SUPPLIES—R. Maynard, 41 Pandora St.; Kodaks, Films, Chemicals, Plates, etc. Amateur work finished at short notice. Agent for Imperial Plates. Phone 860B.

RUBBER TIRES

Rubber Tires fitted to Hacks, Buggies and Carriages. Wm. Mable, 115 Johnson St.

SASHES AND DOORS

Taylor Mill Co., Ltd. Lby., Lumber, Sashes, Doors. Government St. Tel. 564

SAW & TOOL SHARPENING.

WAITES BROS., 88 Fort St. Tel. 446 jy6

SALT MERCHANTS

ROBT. WARD & CO., LTD.—Handlers of Liverpool Coarse, Fine and Rock Salt.

SECONDHAND FURNITURE

THE LARGEST AND MOST COMPLETE Stock of Secondhand Furniture in the city. J. W. Goss, 165 Douglas St., au13

JAMES SLOMAN, 129 Douglas st., Victoria

SHEET METAL WORKERS

COUGHLAN & CO. 28 Broad, next Times

SHIPPING & FORWARDING AGENT

J. LEEMING, corner Fort and Wharf Sts. Tel.: Office 748; Residence 1185.

STENOGRAPHY & TYPEWRITING

A. M. JONES, 98½ Government. Tel. 302.

SODA WATER MANUFACTURERS

FAIRHALL BROS., Agents "Bromo Hygeia," Esquimalt Rd., Victoria. Tel. 444

SILK GOODS

NEW KIND OF SILK—Sold by the yard. So Kee, 44 Broad St. Post Office Box 160, Victoria.

SPRAY PUMPS

THE "AUTO SPRAY"—The most efficient hand sprayer made. Baxter & Johnson, Agents, 53 Wharf Street.

STEEL BEAMS

COUGHLAN & CO., 28 Broad, next Times.

STENCIL CUTTER

General Engraver and Stencil Cutter, Geo. Crowther, 12 Wharf St., opp. Post Office

STOVES AND RANGES

Albion Stove Works, 42 Pembroke. Tel. 91.

STOVE REPAIRING

Albion Stove Works, 42 Pembroke. Tel. 91

SCAVENGERS

MRS. E. LINES—Yards, etc., cleaned. Kindly leave orders at W. Speed's, corner Douglas and Fort streets, or address Maywood P. O.

TEAMING

J. E. Painter, Cut Wood and General Teaming. 21 Cormorant St. Tel. 538.

TEAS AND COFFEES.

PIONEER COFFEE & SPICE MILLS, Ltd., Pembroke St., Victoria. Tel. 597.

TINSMITHS' SUPPLIES

ROBT. WARD & Co., LTD., have in Warehouse Canada Plate, Charcoal and Coke, Tinplates, Terneplates, Pigiead, Pigtin.

TAXIDERMIST & FURRIER

FRED FOSTER, 42½ Johnson street. Tel. A1182. Furs bought. jy6

TAXIDERMIST.

B. C. FUR MFG. CO., 24 Government St. Tel. 816. Furs bought. jy29

TYPEWRITERS.

"Underwood Typewriters," B. C. Typewriter Ex., agents, 53 Wharf. Tel. 730.

TYPEWRITER REPAIRING

A. M. JONES, 98½ Government. Tel. 302.

VICTORIA BOOK & STA. CO. Tel. 62.

B. C. Typewriter Ex., 53 Wharf. Tel. 730.

TYPEWRITING SUPPLIES.

A. M. JONES, 98½ Government. Tel. 302.

UNDERTAKERS

B. C. FUNERAL FURNISHING CO., 52 Government street. Tel. 48, 305, 404, 984. Our experienced certificated staff available day or night. Chas. Hayward, Pres.; F. Caselton, Manager. jy6

UMBRELLA REPAIRING.

WAITES BROS., 88 Fort St. Tel. 446 jy6

WATCHMAKER

A. PETCH—99 Douglas street. Specialty of English watch repairing.

WIRE ROPE.

ROBT. WARD & CO., LTD.—Sole Agents for Wilkins celebrated Steel Wire Ropes.

Professional Directory

ART STUDIO

MRS. R. MAYNARD'S Art Studio, 41½ Pandora St. Views of B. C. and Alaska for sale.

ARCHITECTS

W. RIDGWAY-WILSON, Architect, 8 Bastion Square, Victoria, B. C. Telephone B881.

ASSAYER AND CHEMIST

J. O'SULLIVAN, F.C.S., Provincial Assayer and Chemist, Vancouver, B. C.

CONSULTING ENGINEERS

REBBECK, JAMES R., Tel. 1066. Consulting Mechanical Engineer, Naval Architect. Plans, specifications, special designs. Reports, surveys, and supervision. Rooms 52-53 Board of Trade Building, Victoria, B. C. jy8

GEORGE H. WEBSTER, M. Can. Soc. C. E., Consulting Civil Engineer, Fairfield Building, Vancouver.

DENTISTS

DR. LEWIS HALL, Dental Surgeon, Jewell Block, cor. Yates and Douglas Sts., Victoria, B. C. Telephone—Office 857; Residence, 122. au26

ELECTRICAL ENGINEERS

HUTCHISON BROS., Mechanical Engineers, Broughton, Victoria. Tel. 1179

EDUCATIONAL

SHORTHAND SCHOOL—18 Broad Street. Bookkeeping thoroughly taught; also shorthand and typewriting. E. A. Macmillan, principal.

PATENTS AND LEGAL

ROWLAND BRITTAIN, Registered Attorney. Patents in all countries. Fairfield Bldg., opp. Post Office, Vancouver.

SIX ACRES of LAND

With a Good Dwelling House, well situated, close to the City. This Property is For Sale at a very reasonable figure, owing to the owner having to leave on account of his health.

PEMBERTON & SON
45 FORT STREET

ONE SWALLOW
Does Not Make a Summer, but
ONE SUMMER
MAKES
ONE SWALLOW
WHITE ROCK
With a Dash of
JOHNNIE WALKER'S KILMARNOCK
P.L.1184

NO HUMBUG

about these bargains. For the next few days, only, we will sell the Universal Song and the Universal Piano Folios, reg. $1.00, now

75 cts.

M. W. WAITT &, CO LTD.
'Phone 194
44 GOVERNMENT STREET

Old Fashioned Furniture

OLD CHINA!
Brass & Copper
46 DOUGLAS STREET,
Mrs. M. E. MacLeod. Opp. Balmoral Hote

HARDAKER

AUCTIONEER
I am instructed to sell at Salerooms, 77-79 Douglas St.,
FRIDAY, JUNE 8TH
2 P. M.
ELEGANT AND COSTLY
FURNITURE
English Carved Mahogany Goods, Valuable China, Bric-a-Brac and Silver ware.
Particulars Later.
WM. T. HARDAKER, AUCTIONEER.

AUCTION SALE

We are instructed by B. H. McB. Robinson, Esq., to sell at our Salerooms, 58 Broad Street, all his
WELL-KEPT FURNITURE AND EFFECTS
also the
HOUSEHOLD EFFECTS
of Quartermaster Sergt. Lawrence of Work Point Barracks, and also the
Assortment of Plants
Thursday, June 7th,
2:00 P. M.
Particulars Later.
MAYNARD & SON
AUCTIONEERS

David Spencer Ltd.
WESTERN CANADA'S BIG STORE

SPEND PART OF TODAY IN THE WHITE SALE

With Profit to Yourselves and Comfort for the Rest of the Summer

THE JUNE BRIDE.—Her wedding store is the store where she has shopped all her girlhood days—SPENCER'S. The old-time bride had most of her underclothing made in the house, and between this and other ante-wedding cares was tired out and far from looking her best by the time the great day arrived. If the bride of today, with a purse too slender for French underclothes, does the same thing, it is because she doesn't know what charming sets have been made up for her. Nimble brains and fingers have planned and sewed with the result that wonderfully good and dainty garments can be bought for comparatively little money. A set usually includes three pieces: gown, corset cover and drawers; or—among the higher-priced styles—gown, chemise and drawers. Each piece is as carefully cut and as delicately put together—often with veining—as the most fastidious bride-to-be could have done it in her own home. There is no loading with poor trimming, but fine tucks, fine little Swiss medallions and French or German Valenciennes are combined with good nainsook and pink, white or blue wash ribbons to make the whole as attractive as it can possibly be for the money. We describe some of our best sets, also some separate pieces

Ladies' fine French handmade Underwear; complete set, comprising night dress, drawers, chemise, corset cover and skirt. Price, $63.50.

Description as follows:

Night Dress made of fine nainsook, with deep yoke of finest embroidery; elbow sleeves finished with wide frill of same; embroidery beading with satin ribbon inserted around neck and sleeves; bow of same on front of gown. Price, $16.50.

Drawers made of fine quality nainsook with deep flounce of embroidery headed with two rows of beading, with ribbon inserted; large bow of ribbon on each side. Price, $10.50.

Chemise made of fine nainsook, with deep yoke of fine insertion; yoke attached to body of chemise by row of wide beading threaded with satin ribbon; straps of beading with ribbon over shoulders. Price, $9.00.

Fine Nainsook Corset Cover with yoke of finest embroidery to match other articles in set; straps of same over shoulders edged with narrow Torchon lace; row of beading around yoke with ribbon inserted; large bow of same on front. Price, $7.50.

Fine Nainsook Skirt with two 18-inch flounces of embroidery, headed with beading with satin ribbon inserted; large loose bow of same on side of top flounce. Price, $20.00.

Ladies' fine French Set, comprising Night Dress, Drawers, Chemise and Corset Cover. Price, $43.75.

Description as follows:

Nainsook Gown with deep yoke made of fine Torchon lace insertion; yoke attached to body of gown by row of wide beading threaded with satin ribbon; row of insertion and beading with ribbon around neck; elbow sleeves with upper part made entirely of Torchon insertion, lower part finished with large frill headed with beading and ribbon and edged with Torchon lace. Price, $18.75.

Fine Nainsook Drawers made with deep frill trimmed with four rows of tucking and wide edging of Torchon lace and insertion; frill headed with row of beading with ribbon inserted; large bow of same on sides. Price, $10.00.

Chemise of fine Nainsook; upper part made of Torchon lace, beading and ribbon; straps of beading edged with Torchon and threaded with ribbon over shoulders; row of Torchon around body of chemise. Price, $7.50

Fine Nainsook Corset Cover made with deep yoke of Torchon insertion edged with narrow Torchon lace; yoke attached with row of beading with ribbon inserted; large bow on front. Price, $7.50.

Ladies' fine French Set, comprising Gown, Corset Cover, Drawers and Chemise. Price, $36.00.

Description as follows:

Fine Nainsook Gown with deep square yoke made of clusters of tucks and three rows of Torchon insertion; wide row of insertion around neck, forming V-shape; row of beading with ribbon also around neck; elbow sleeves with upper part made of clusters of tucks and insertion; lower part finished with deep flounce trimmed with three tucks and wide Torchon lace. Price, $12.50.

Fine Nainsook Drawers, made with deep full flounce headed with row of beading threaded with ribbon; flounce finished with one row of Torchon insertion and one row of lace. Price, $8.50.

Fine Nainsook Corset Cover; yoke made of clusters of tucks and Torchon insertion; row of beading around neck with ribbon inserted; straps over shoulder made of beading with ribbon and edged with Torchon lace. Price, $7.50.

SINGLE PIECES IN GOWNS.

Ranging in price from $6.50 to $17.50. We describe a few:

Ladies' fine Cambric Gown with deep yoke made of clusters of tucks and insertion; square neck finished with insertion and embroidery; long sleeve with frill of insertion and embroidery; bows of ribbon on front of gown. Price, $6.50.

Fine Cambric Gown with square yoke made of bias pieces of fine lawn herringboned and trimmed with French knots; square cut neck with rows of fine insertion and beading threaded with ribbon; long sleeves finished with row of beading with ribbon inserted and frill of embroidery. Price, $7.50.

Fine Cambric Gown with yoke made of tucked mull and lace insertion; yoke attached to body of gown by insertion and two rows of beading inserted with ribbon; ruching of fine lace around neck, also row of beading and ribbon; elbow sleeves with deep flounce of tucked mull edged with lace. Price, $10.00.

Fine Nainsook Gown with deep pointed yoke made entirely of insertion and bias tucked pieces of nainsook; square neck edged with beading inserted with ribbon and Torchon lace; two wide frills of embroidery hanging from shoulders to form sleeves, headed with beading and ribbon. Price, $12.50.

CHEMISE.—Ladies' long Chemise, can be used as corset cover and short underskirt; wide frill around bottom made of rows of tucking and Val. insertion, edged with Val. lace; row of insertion around shaped waist, threaded with ribbon; upper part made with yoke effect of rows of fine insertion and tucking edged with Val. lace. Price, $4.00.

Ladies' Long Chemise with deep yoke made entirely of fine insertion, row of beading around neck threaded with ribbon; shaped waist with row of beading with ribbon; bottom of skirt trimmed with deep frill made of insertion and lace. Price, $8.50.

DRAWERS.—Ladies' fine Nainsook Drawers, made with deep flounce of embroidery headed with wide beading with ribbon inserted; bows of wide satin ribbon on side. Price, $8.75.

Ladies' fine Nainsook Drawers; lower part trimmed with fine Val. insertion and squares of tucked mull; deep frill of mull edged with beading and Val. lace. Price, $5.00.

Ladies' fine Nainsook Drawers with deep flounce of fine mull trimmed with rows of tucking and edged with Val. insertion and lace; flounce headed with row of beading with ribbon; large bows on side. Price, $6.50.

We Never Had Better Offerings in Whitewear

50c. for Ladies' Underskirt of Cambric; with wide nainsook ruffle, deep hem and lace insertion; any length. Value, 75c.

60c. for Ladies' Underskirt of Cambric; with deep nainsook ruffle, with lace inserting and lace to match on edge; any length. Value, 90c.

85c. for Ladies' Underskirt of Cambric; deep embroidery ruffle, five fine tucks in body; any length. Value, $1.25.

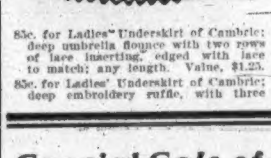

85c. for Ladies' Underskirt of Cambric; deep umbrella flounce with two rows of lace inserting, edged with lace to match; any length. Value, $1.25.

85c. for Ladies' Underskirt of Cambric; deep embroidery ruffle, with three figure eight tucks in body; any length. Value, $1.25.

$1.00 for Ladies' Underskirt of Cambric; deep nainsook umbrella flounce, with hemstitched hem and two lace insertings; any length. Value, $1.50.

$1.00 for Ladies' Underskirt of fine Cambric; deep embroidery ruffle, 3 hemstitched tucks, in body; any length. Value, $1.50.

$1.20 for Ladies' Underskirt of fine Cambric; deep umbrella flounce, with wide embroidery ruffle and three hemstitched tucks above; any length. Value, $1.75.

$1.20 for Ladies' Underskirt of fine Cambric; deep umbrella flounce of nainsook and four rows of lace inserting, and lace frill at bottom to match, and dust ruffle; any length. Value, $1.75.

$1.25 for Ladies' Underskirt of Special Cambric; deep embroidery ruffle set on inserting to match, five fine tucks in body; any length. Value, $1.90.

60c. for Ladies' Underskirt of Cambric; deep embroidery ruffle, and three fine tucks in body; any length. Value, 90c.

$1.00 for Ladies' Underskirt of fine Cambric; deep nainsook ruffle edged with wide Cluny lace, five fine tucks, above, with dust ruffle; any length. Value, $1.50.

Dresses, Value $2.50 to $3.50

Child's White Lawn Dress, size 2, with square yoke made of tucking and insertion; full skirt made with deep hem. June Wantewear Sale Price, $1.50.

Child's White Lawn Dress made with three wide box pleats extending from neck to bottom of skirt, back and front; pleats finished to waist with rows of insertion; frills of embroidery over shoulders; sleeve trimmed with row of insertion; frills of embroidery over shoulders, sleeve trimmed with rows of insertion, cuff of insertion; size 6 to 10 years. June Whitewear Sale Price, $1.50.

Child's White Muslin Dress; six rows of tucking around bottom of skirt, also wide hem; row of insertion around waist; deep yoke made of tucking and insertion; collar made of band of insertion; sleeves trimmed embroidery; size 8. June Whitewear Sale Price, $1.50.

Child's White Lawn Dress made with box pleats extending from neck to bottom of skirt, back and front; straps of embroidery down front of dress; frills of embroidery over shoulders; neck edged with embroidery; sleeves trimmed insertion and embroidery; wide colored sash of ribbon. June Whitewear Sale Price, $1.50.

Night Gowns

Night Gown of Cambric; square yoke, close neck, muslin frills neck, front and sleeves; length 54, 56, 58 inch. Price, 65c. June Sale Price, 49c.

Night Gown of Cambric; V-shaped neck, trimmed Torchon lace, with ruffle of lace on sleeves; length 54, 56, 58 inch. Price, 75c. June Sale Price, 59c.

Night Gown of Cambric; V-shaped yoke formed of lace, insertion and nainsook strips; ruffle of lace on neck and sleeves; full size; length 54, 56, 58 inch. Price, 90c. June Sale Price, 60c.

Night Gown of Cambric; square neck, yoke formed of lace and cambric insertion and strips of nailsook; ruffle of lace on neck and sleeves; full size; length, 54, 56, 58 inch. Price, 90c. June Sale Price, 60c.

Night Gown of Cambric; square neck, yoke formed of wide embroidery, ruffle of embroidery on neck and sleeves; full size; length 56, 58, 60 inch. Price, $1.25. June Sale Price, 85c.

Night Gown of Fine Cambric; V-shaped neck, yoke formed of tiny tucks, ruffle of embroidery around neck and down front, deep ruffle of embroidery on sleeves; full size; length 56, 58, 60 inch. Price, $1.25. June Sale Price, 85c.

Night Gown of Fine Cambric; fancy yoke formed with fine lace insertion and strips of nainsook, two clusters of fine tucks down front, ruffle of fine lace on neck, sleeves finished, with deep cuff formed of lace insertion and nainsook strips and ruffle of lace, washable ribbon and bows on neck and sleeves; full size; length 56, 58, 60 inch. Price, $1.50. June Sale Price, $1.00.

Night Gown of Fine Cambric; V-shaped neck, yoke formed of tiny tucks, embroidery, insertion and embroidery ruffle; deep embroidery ruffle on sleeve; full size; length 56, 58, 60 inch. Price, $1.75. June Sale Price, $1.20.

Night Gown of Cambric; square shaped neck, trimmed with cambric insertion and embroidery, ruffle of embroidery on sleeve; length 54, 56, 58 inch. Price, 85c. June Sale Price, 55c.

Night Gown of Cambric; yoke formed with hemstitched tucking, with nainsook hemstitched ruffle on neck and sleeves; washable ribbon and bow on neck; full size; length 54, 56, 58 inch. Price, 90c. June Sale Price, 60c.

Night Gown of Cambric; square shaped neck, yoke formed with strips of nainsook and rows of insertion; ruffle of embroidery around neck and sleeves; full size; length 54, 56, 58 inch. Price, 90c. June Sale Price, 60c.

Night Gown of Cambric; V-shaped neck, yoke formed with hemstitched tucks, lace insertion, and lace ruffle; deep lace ruffle on sleeves; full size; length 56, 58, 60 inch. Price, $1.25. June Sale Price, 85c.

Night Gown of Fine Cambric; high neck, yoke formed of tiny tucks and lace insertion; lace ruffle around neck, down front and on sleeves; full size; length 56, 58, 60 inch. Price, $1.23. June Sale Price, 85c.

Night Gown of Fine Cambric; shield yoke, formed of clusters of fine tucks; lace frill around yoke, neck and sleeves; high neck; full size; length 56, 58, 60 inch. Price, $1.50. June Sale Price, $1.00.

Women's White Shirt Waists

One sale Today at 55c., 75c. and $1.00.

The Special Sale of Men's White Goods Starts Today

Some special sales are like phonographs—all talk.

Some are like bubbles—very pretty, but all wind and suds.

Some are like drums—when you seek to find where the advertising noise comes from, there is nothing there.

But some are like a bulldog—nothing much to look at, but the real stuff is there.

Shirts and nightshirts and pyjamas are proxy things to sell or to look at, and all a man wants to know is, "Is the real stuff there?"

In other words, "Will it pay me to lay in a year's supply now?"

It certainly will.

White Calico Nightshirts, Today, 50c.

Heavy White Calico Nightshirts, feather stitched, blue and red. Today, 65c.

Heavy White Twill Calico Nightshirts (plain). Today, 75c.

Heavy White Calico Nightshirts, feather stitched in white. Today, 75c.

Heavy White Twill Calico Nightshirts, fancy stitching on collar and bosom. Regular $1.25. Today, 90c.

Heavy Colored Cotton Pyjamas. Regular $1.75. Today, 90c.

Strong Print Pyjamas; light and dark shades. Regular $1.25. Today, 90c.

Blue and White Zephyr Pyjamas. Regular, $1.50. Today, 90c.

Three special numbers in Cream and Blue and other pleasing shades. Today, $1.75.

Union Flannel Pyjamas. Regular $2.50. Today, $1.75.

Gents' White Shirts for everyday wear; fancy bosom; band for collar; two different lines. Special, 75c.

White Shirts with pleated bosoms; the latest styles; two lines with different width pleats; very dressy. Special, $1.25.

Imported English White Tennis Shirts with pocket; collar to button down; well finished; full size. Special, $1.00.

White Honeycomb and White Basket Cloth Shirts. Special, $1.00.

Some special numbers in Boys' White Outing Shirts, 75c.

White Honeycomb and White Basket Cloth Shirts; collars to button down, pocket. 75c.

White Crash and White Fancy Mercerized Stripe Shirt. 75c.

Gents' Imported Mesh Underwear; very cool; Lodnon make; short sleeves and knee drawers. 75c. each.

Special Sale of Children's White Pique Coats, Dresses, and Women's Blouses

$1.50 and $1.75 COATS FOR $1.00.
$3.50 TO $5.00 COATS FOR $2.50.

Children's White Pique Coats with wide row of insertion around bottom; large sailor collar trimmed with two rows of insertion and edged with wide frill of embroidery; row of insertion around cuffs. June Whitewear Sale Price, $1.00.

Child's White Pique Coat with three rows of insertion across front of skirt; large circular collar trimmed with straps of insertion and pique and finished with frill of embroidery; wide cuffs trimmed two rows of insertion. June Whitewear Sale Price, $1.00.

Child's White Pique Coat with large sailor collar trimmed with two rows of insertion and wide frill of embroidery; wide sleeves with pointed cuffs. June Whitewear Sale Price, $1.00.

Child's White Pique Coat with box pleated skirt attached to yoke; two rows of wide insertion down front; sleeves finished with row of insertion; round collar trimmed with insertion and medallions edged with deep embroidery. June Whitewear Sale Price, $1.50.

Child's White Pique Coat with row of wide insertion down front and around skirt; sleeves made with deep cuff trimmed insertion; large sailor collar of pique trimmed with straps of insertion finished with deep frill of embroidery. June Whitewear Sale Price, $1.50.

Child's White Pique Coat with two wide frills of embroidery around skirt headed with insertion; deep cuffs trimmed with insertion; large circular collar edged with two rows of embroidery headed with insertion. June Whitewear Sale Price, $1.50.

Child's White Pique Coat with deep flounce around bottom of skirt made of bias pieces edged with frill of embroidery; large square collar trimmed with two rows of embroidery headed with bias strap of pique; sleeve trimmed with embroidery. June Whitewear Sale Price, $2.50.

Child's White Pique Coat made with deep bias flounce trimmed with three rows of insertion; deep circular collar made of insertion and bias pieces edged with frill of embroidery; sleeves trimmed with insertion and embroidery. June Whitewear Sale Price, $2.50.

Child's White Pique Coat with two rows of insertion around skirt and down front; wide row of embroidery around bottom of skirt; sleeves trimmed with insertion and embroidery; deep circular collar made of rows of insertion, finished with frill of embroidery. June Whitewear Sale Price, $2.50.

Child's Cream Silk Reefer Coat; bottom of coat, pointed collar and cuffs trimmed with narrow edge of knife pleating headed with narrow silk trimming. June Whitewear Sale Price, $2.50.

Child's Pale Blue Pleated Silk Reefer, trimmed down front and around bottom with white trimming, fancy pointed collar, also trimmed with white trimming. June Whitewear Sale Price, $.250.

Child's Pink Pleated Silk Reefer Coat, with fancy pointed collar edged with narrow braid trimming; pleated sleeve with cuff edged with trimming. June Whitewear Sale Price, $2.50.

Corset Covers

17c. for Corset Cover of nainsook; low neck, Dorothy style, trimming of lace on neck and around armholes; washable ribbon with bow around neck. Value, 25c.

25c. for Corset Cover of nainsook; low neck; French style; fine embroidery around neck. Value, 35c.

25c. for Corset Cover of nainsook; French style, open neck, V-shape in front, trimmed with lace. Value, 35c.

35c. for Corset Cover of fine nainsook; French style, low neck cut square with inserts of wide lace, further trimmed with edging of lace to match. Value, 50c.

35c. for Corset Cover of fine nainsook; Dorothy, low neck, Vandyke front of embroidery, with edging of embroidery to match. Value, 50c.

40c. for Corset Cover of special nainsook; Dorothy style, with row of lace insertion across front, lace edging to match on neck and arm. Value, 60c.

40c. for Corset Cover of special nainsook; Dorothy style, all over Vandyke lace panels in front, low neck, with lace trimming around neck and arm. Value, 60c.

40c. for Corset Cover of special nainsook; French style, two rows of lace insertion down front, low neck, trimmed with lace and washable ribbon, and bows on neck and arm. Value, 60c.

40c. for Corset Cover of special nainsook; wide embroidery yoke front and back, finished with washable ribbon and bow, embroidery galoon shoulder straps. Value, 60c.

40c. for Corset Cover of fine nainsook; Dorothy style, Vandyke front of wide lace, low neck, further trimmed with lace edging to match. Value, 60c.

Corset Cover of special nainsook; low neck, square cut, with two rows of embroidery, embroidery on armholes to match. Value, 60c.

Corset Cover of special nainsook; shaped all over lace yoke, lace frills on neck and arms, fancy pleat down front. Value, 75c.

50c. for Corset Cover of super nainsook; French style, low V-shaped neck in front formed by Swiss insertion and embroidery, with armholes trimmed to match. Value, 75c.

50c. for Corset Cover of super nainsook; front trimmed with two rows of lace insertion, Vandyked, low neck, trimmed lace neck and arms. Value, 75c.

60c. for Corset Cover, Dorothy style; body formed nainsook back, and wide embroidery front, finished washable ribbon and bow, with embroidery galoon shoulder straps. Value, 90c.

85c. for Corset Cover of super nainsook; Dorothy style, low neck, yoke of nainsook and lace insertion, finished with frills of lace, beading and washable ribbon, with bows at neck and on shoulders. Value, $1.25

$1.20 for Corset Cover of super nainsook; bias effect yoke of lace insertion and nainsook, low neck, lace frills on neck and armholes, finished with beading and washable ribbon, with bows front and shoulders. Value, $1.50.

$1.00 for Corset Cover; entire body formed of alternate rows of nainsook and lace insertion, lace frills on neck and arm, finished with beading and washable ribbon at waist, neck and shoulders. Value, $1.50.

$1.75 for Corset Cover of super nainsook, Dorothy style, two rows of embroidery insertion down front, with 3 rows Vandyke between, embroidery frills on neck and arms, finished beading and washable ribbon, with bows on front and shoulders. Value, $1.75.

We have arranged to have today another record day. Some very attractive offerings are ready, besides large stocks of fresh white wear put out to freshen up the stock. The sale is not a week affair, but is planned for the entire month of June, and we have sufficient bargains to satisfy all our customers.